

REVISIONS		
NO.	DATE	DESCRIPTION
1	8-9-72	REVISED DWG. ARCHITECTURE ADDED DRINKING FOUNTAIN RELOCATED PIPE CHASE REVISED PIPING RELOCATED PIPING TO SLOP SINK REVISED PIPING TO D.P. AT C.A. 203
2	5-4-74	ADDED COMPRESSED AIR PIPING FOR PNEUMATIC CONCRETE CURING (SEE BY OTHERS)

ISSUED TO: NO. DATE: PKG. NO.

**BANKERS TRUST
PLAZA**

**A FISHER BROTHERS
PROJECT**

GREENWICH AND LIBERTY ST. N.Y. N.Y.

**SHREVE, LAMB & HARMON ASSOCIATES INC.
ARCHITECTS**
475 PARK AVENUE SOUTH N.Y. N.Y. 10016

**PETERSON AND BRICKBAUER
ASSOCIATED ARCHITECTS**
919 THIRD AVENUE N.Y. N.Y. 10022

**THE OFFICE OF JAMES RUDERMAN
STRUCTURAL ENGINEERS**
515 MADISON AVENUE N.Y. N.Y. 10022

**JAROS, BAUM & BOLLES
MECH. & ELEC. ENGINEERS**
345 PARK AVENUE N.Y. N.Y. 10022

**SUB CELLAR SOUTH
LEVEL B**

PROJECT NUMBER
7101

DRAWING NUMBER
P-1

DATE
SCALE

STATE OF NEW YORK
REGISTERED PROFESSIONAL ENGINEER
No. 2112
JAMES RUDERMAN

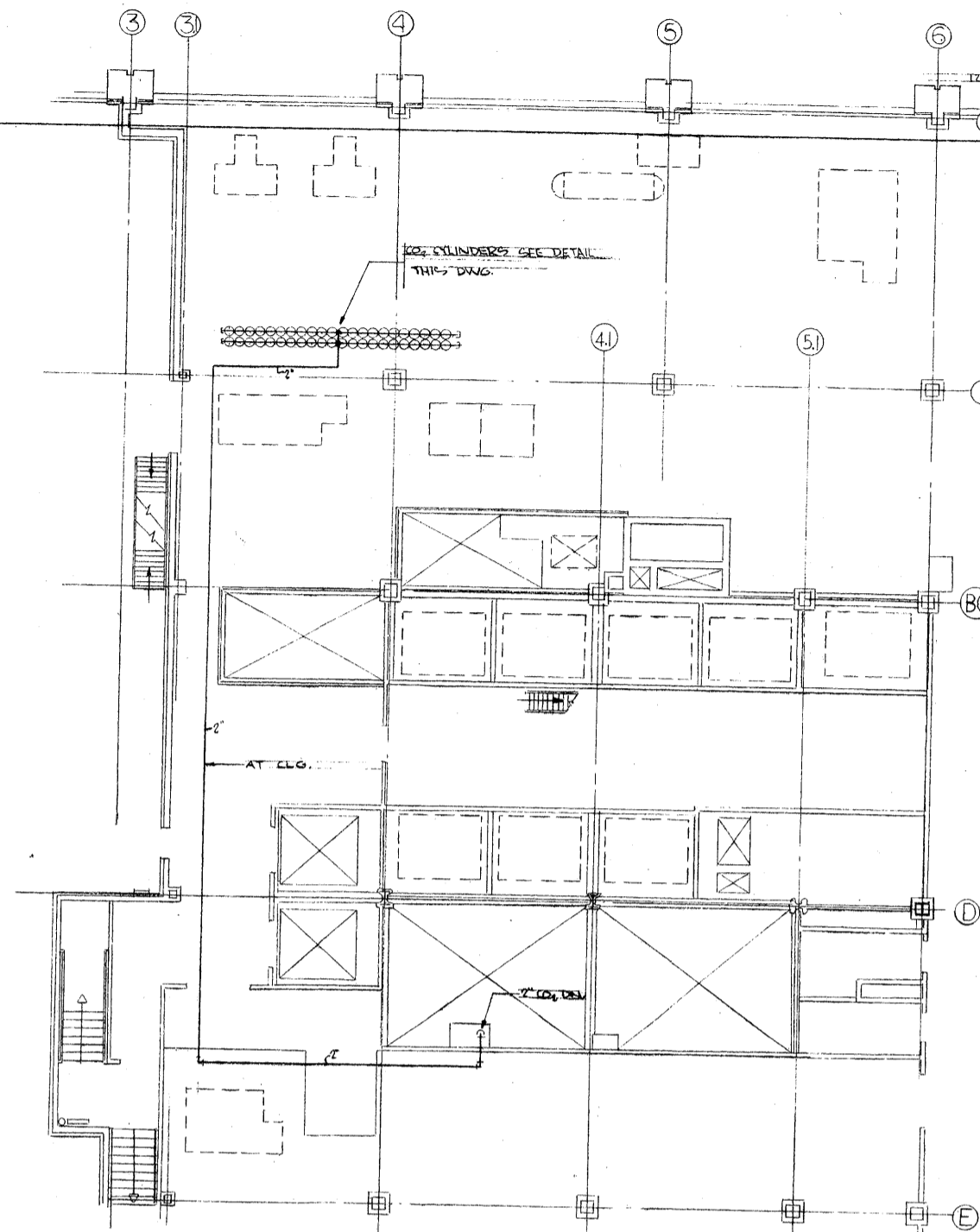

PART PLAN 38TH FLOOR

KEY OF SYMBOLS

	NOZZLE BELOW RAISED FLOOR
	ALARM BELL
	ALARM HORN
	SELECTOR VALVE
	CHECK VALVE

ALL PIPING IS BELOW RAISED FLOOR UNLESS OTHERWISE NOTED
 SHADED PARTITIONS INDICATE PARTITIONS WHICH EXTEND DOWN BELOW RAISED FLOOR

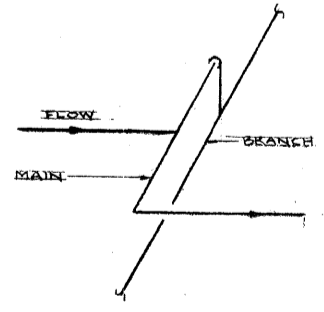

DETAIL OF TYPICAL BRANCH CONNECTION TO MAIN
NO SCALE

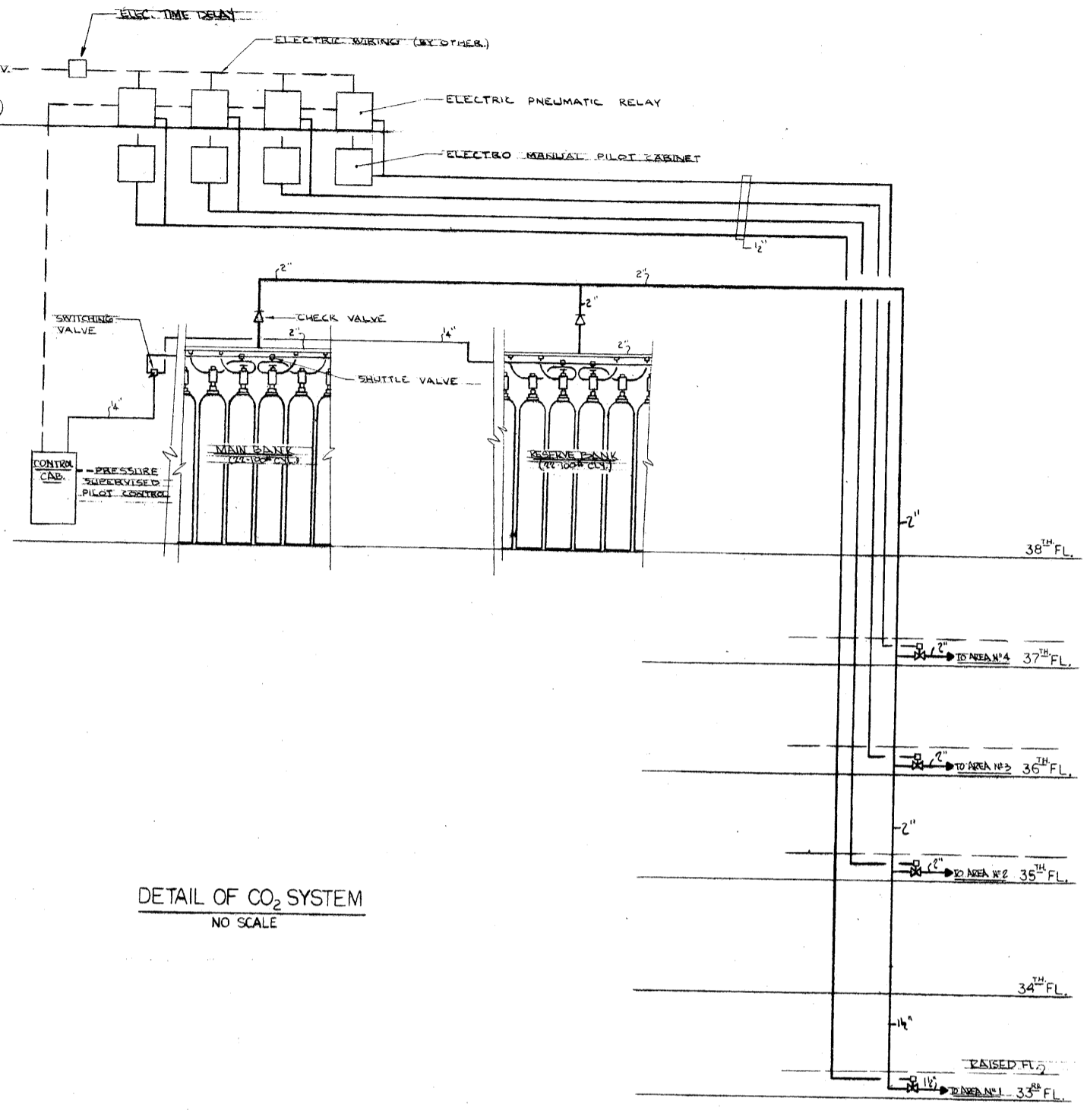

DETAIL OF CO₂ SYSTEM
NO SCALE

REVISIONS		
NO.	DATE	DESCRIPTION

ISSUED TO NO. DATE PKG. NO.

BANKERS TRUST PLAZA

A FISHER BROTHERS PROJECT

GREENWICH AND LIBERTY ST. N. Y. N. Y.

SHREVE, LAMB & HARMON ASSOCIATES P.C. ARCHITECTS
475 PARK AVENUE SOUTH N. Y. N. Y. 10016

PETERSON AND BRICKBAUER ASSOCIATED ARCHITECTS
919 THIRD AVENUE N. Y. N. Y. 10022

THE OFFICE OF JAMES RUDERMAN STRUCTURAL ENGINEERS
515 MADISON AVENUE N. Y. N. Y. 10022

J. A. ROS, BAUM & BOLLES MECH. & ELEC. ENGINEERS
345 PARK AVENUE N. Y. N. Y. 10022

38TH FLOOR & DETAILS
CO₂ SYSTEM

	PROJECT NUMBER	7101
	DRAWING NUMBER	FP-5
	DATE	4-23-1973
	SCALE	1/8" = 1'-0"

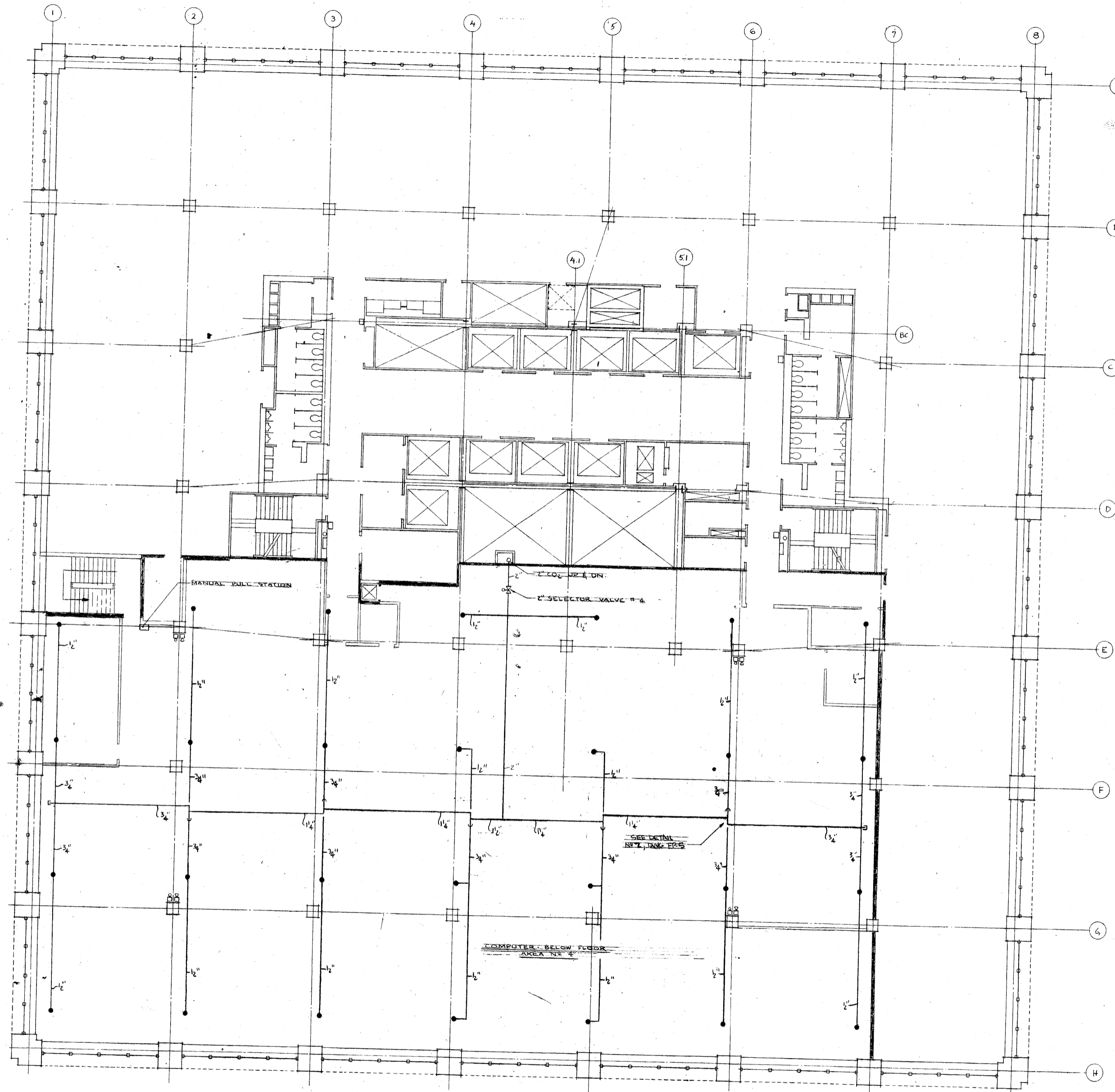

NOTE:
SEE DWG. NO. FP-5 FOR KEY OF
SYMBOLS AND DETAILS.

REVISIONS		
NO.	DATE	DESCRIPTION

ISSUED TO	NO.	DATE	PKG. NO.
BANKERS TRUST PLAZA			
A FISHER BROTHERS PROJECT			
GREENWICH AND LIBERTY ST. N.Y. N.Y.			
SHREVE, LAMB & HARMON ASSOCIATES P.C. ARCHITECTS 475 PARK AVENUE SOUTH N.Y. N.Y. 10016			
PETERSON AND BRICKBAUER ASSOCIATED ARCHITECTS 919 THIRD AVENUE N.Y. N.Y. 10022			
THE OFFICE OF JAMES RUDERMAN STRUCTURAL ENGINEERS 515 MADISON AVENUE N.Y. N.Y. 10022			
J. A. ROS, BAUM & BOLLES MECH. & ELEC. ENGINEERS 345 PARK AVENUE N.Y. N.Y. 10022			
37 TH FLOOR CO ₂ SYSTEM			
PROJECT NUMBER		7101	
DRAWING NUMBER		FP-4	
DATE		4-23-1973	
SCALE		1/4" = 1'-0"	

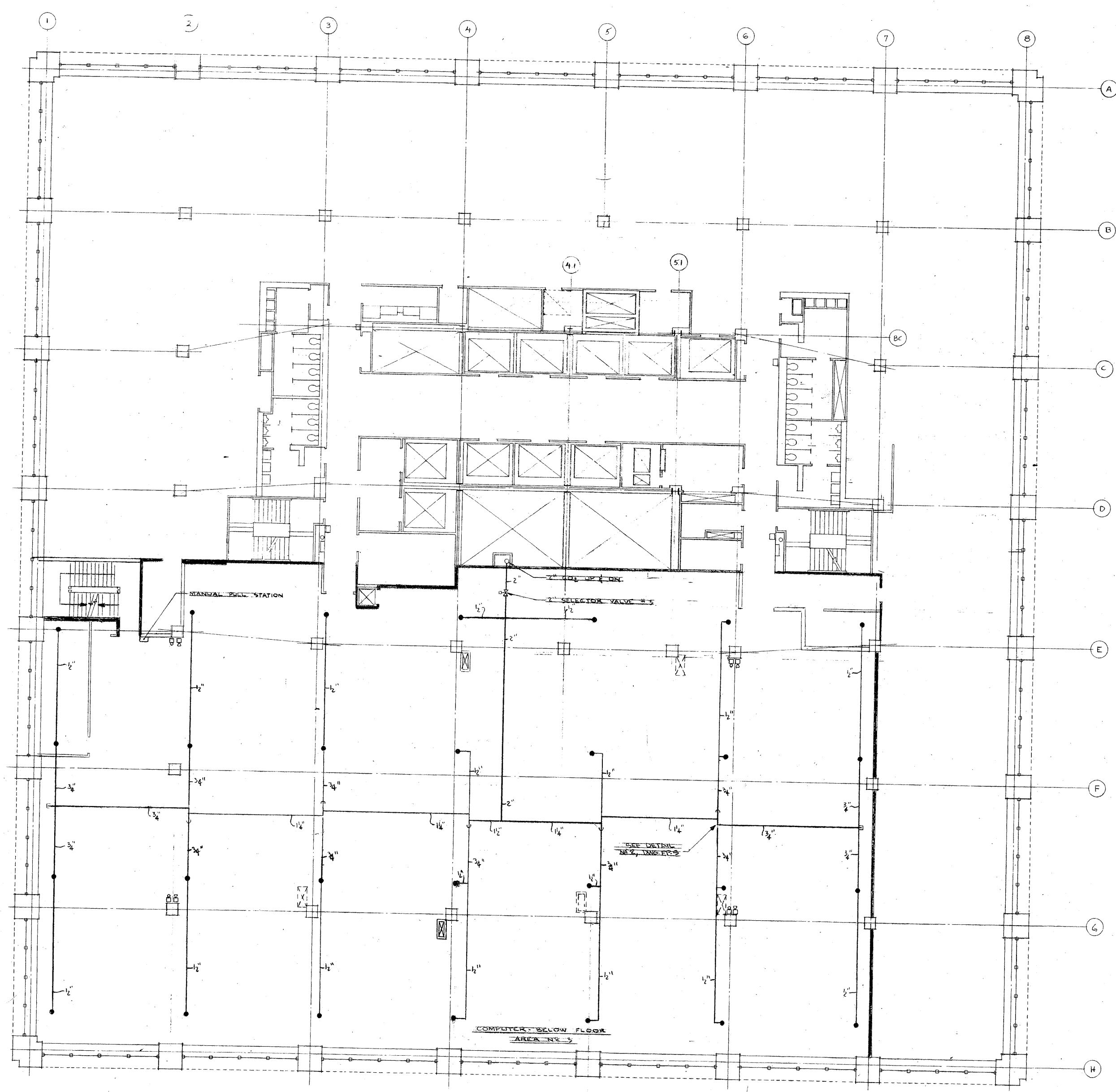

NOTE:
SEE DRAWING FP-2 FOR KEY OF
SYMBOLS AND DETAILS.

REVISIONS		
NO.	DATE	DESCRIPTION

ISSUED TO	NO.	DATE	PKG. NO.
BANKERS TRUST PLAZA			
A FISHER BROTHERS PROJECT			
GREENWICH AND LIBERTY ST. N. Y. N. Y.			
SHREVE, LAMB & HARMON ASSOCIATES P.C. ARCHITECTS 475 PARK AVENUE SOUTH N. Y. N. Y. 10016			
PETERSON AND BRICKBAUER ASSOCIATED ARCHITECTS 919 THIRD AVENUE N. Y. N. Y. 10022			
THE OFFICE OF JAMES RUDERMAN STRUCTURAL ENGINEERS 515 MADISON AVENUE N. Y. N. Y. 10022			
JAROS, BAUM & BOLLES MECHANICAL ENGINEERS 345 PARK AVENUE N. Y. N. Y. 10022			
36 TH FLOOR CO ₂ SYSTEM			
PROJECT NUMBER		7101	
DRAWING NUMBER		FP-3	
DATE		1-23-1973	
SCALE		8 1/2" x 11"	

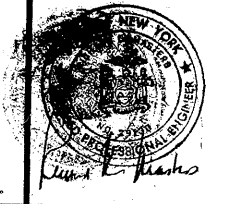

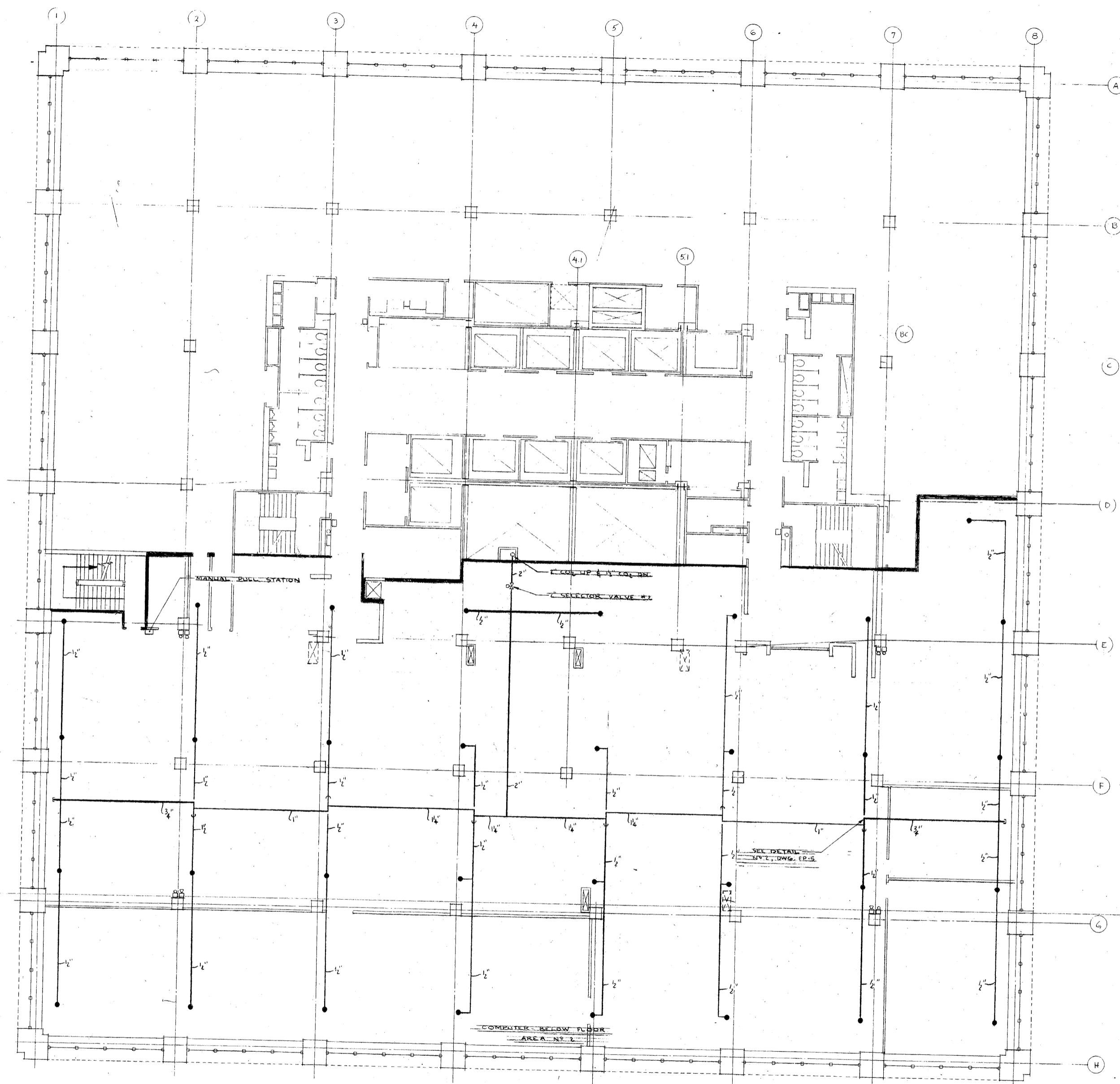

NOTE:
SEE DWG. NO. FP-9 FOR KEY OF
SYMBOLS AND DETAILS.

REVISIONS		
NO.	DATE	DESCRIPTION

ISSUED TO	NO.	DATE	PKG. NO.

**BANKERS TRUST
PLAZA**

**A FISHER BROTHERS
PROJECT**

GREENWICH AND LIBERTY ST. N. Y. N. Y.

SHREVE, LAMB & HARMON ASSOCIATES P.C.
ARCHITECTS
475 PARK AVENUE SOUTH N. Y. N. Y. 10016

**PETERSON AND BRICKBAUER
ASSOCIATED ARCHITECTS**
919 THIRD AVENUE N. Y. N. Y. 10022

THE OFFICE OF JAMES RUDERMAN
STRUCTURAL ENGINEERS
515 MADISON AVENUE N. Y. N. Y. 10022

JAROS, BAUM & BOLLES
MECH. & ELEC. ENGINEERS
345 PARK AVENUE N. Y. N. Y. 10022

**35TH FLOOR
CO₂ SYSTEM.**

PROJECT NUMBER	7101
DRAWING NUMBER	FP-2
DATE	9-22-1978
SCALE	1/8" = 1'-0"



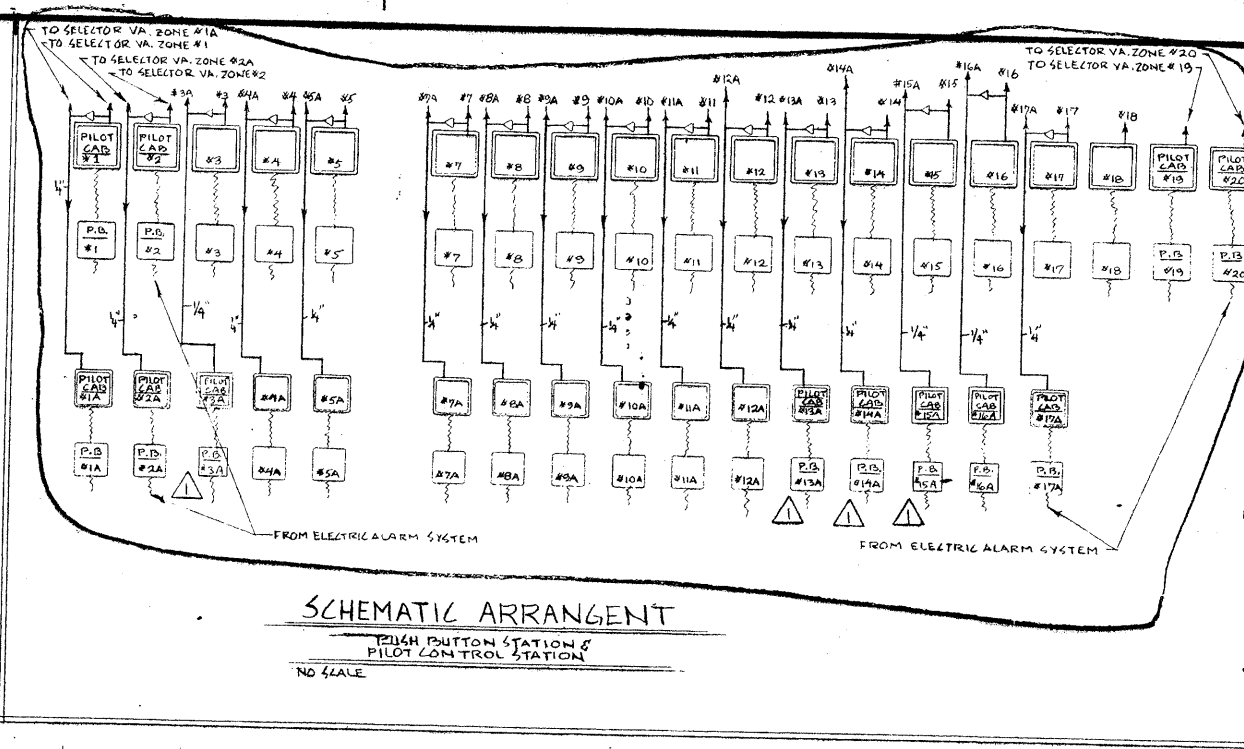
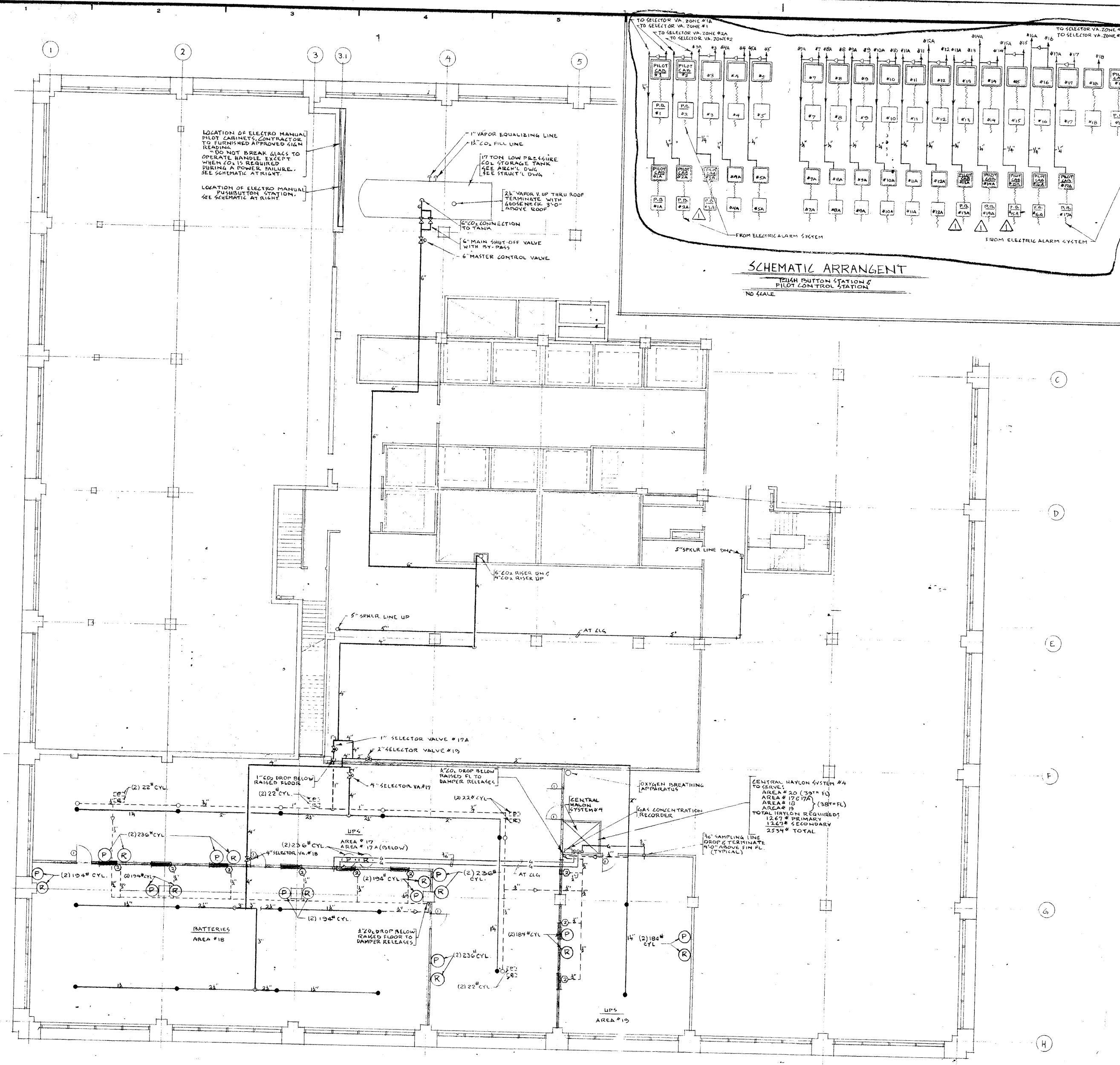

REVISIONS		
NO.	DATE	DESCRIPTION
1	2-28-72	REVISED SCHEMATIC DIAGRAM FOR CO2 CONTROLS.

SCHEMATIC ARRANGEMENT
PILOT STATION &
PILOT CONTROL STATION
NO SCALE

ISSUED TO	NO.	DATE	PKG. NO.
BANKERS TRUST PLAZA			
A FISHER BROTHERS PROJECT			
GREENWICH AND LIBERTY ST. N. Y. N. Y.			
SHREVE, LAMB & HARMON ASSOCIATES P.C. ARCHITECTS			
475 PARK AVENUE SOUTH N. Y. N. Y. 10016			
PETERSON AND BRICKBAUER ASSOCIATED ARCHITECTS			
919 THIRD AVENUE N. Y. N. Y. 10022			
THE OFFICE OF JAMES RUDERMAN STRUCTURAL ENGINEERS			
515 MADISON AVENUE N. Y. N. Y. 10022			
JAROS, BAUM & BOLLES MECH. & ELEC. ENGINEERS			
345 PARK AVENUE N. Y. N. Y. 10022			

38TH FLOOR
(CO₂ SYSTEM & SPRINKLERS)

PROJECT NUMBER	7101
DRAWING NUMBER	SP-16A
DATE	2-11-72
SCALE	1/8" = 1'-0"

NOTES:
#1 FOR KEY TO SYMBOLS
HALON & CO₂
SEE DWG. NO. SP-12A

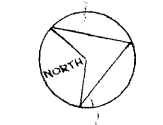

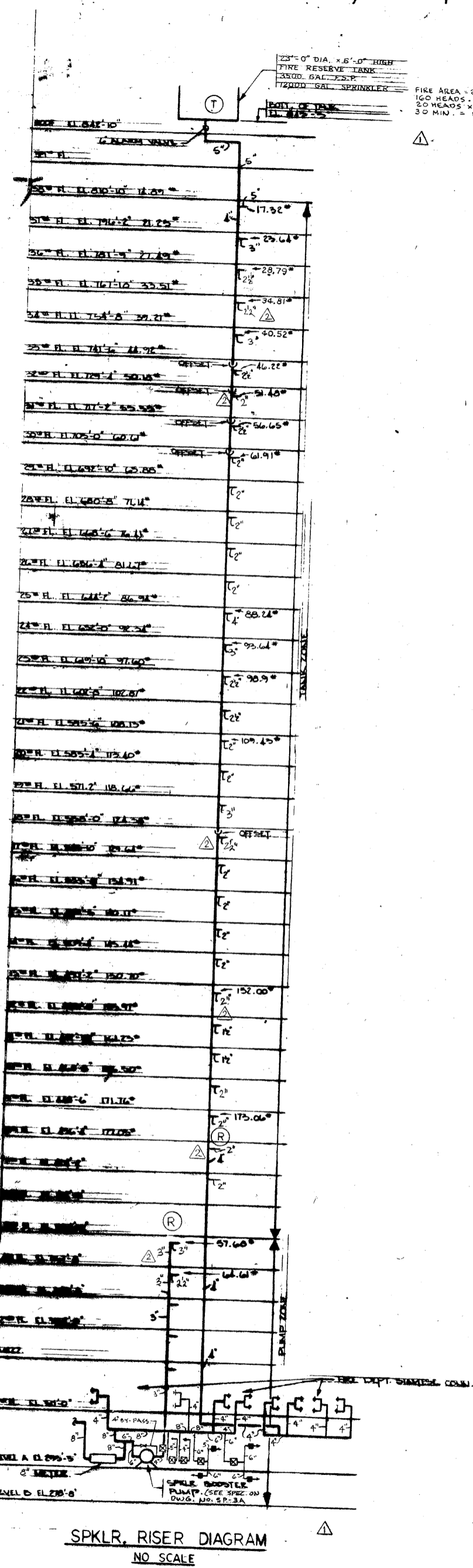
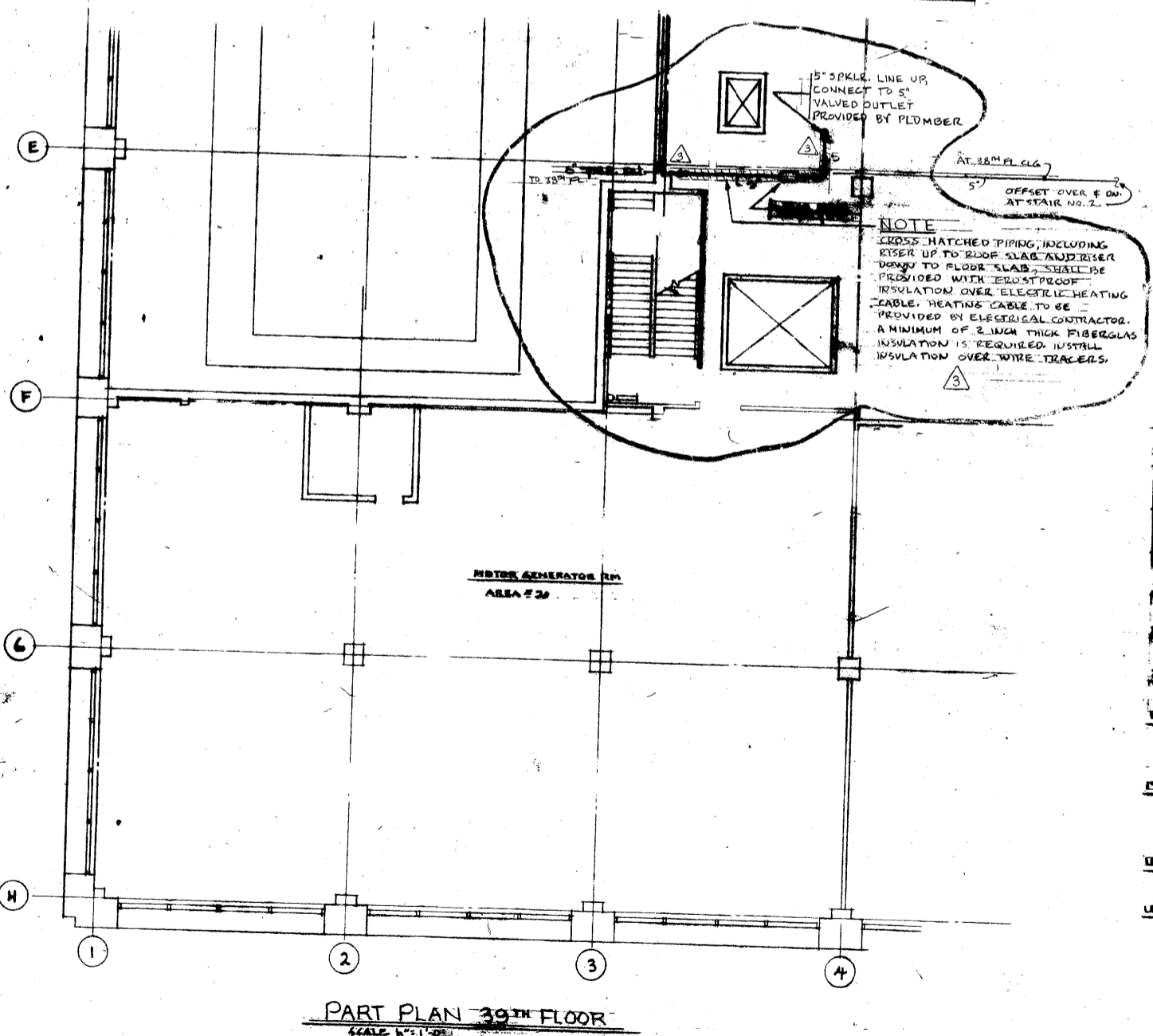
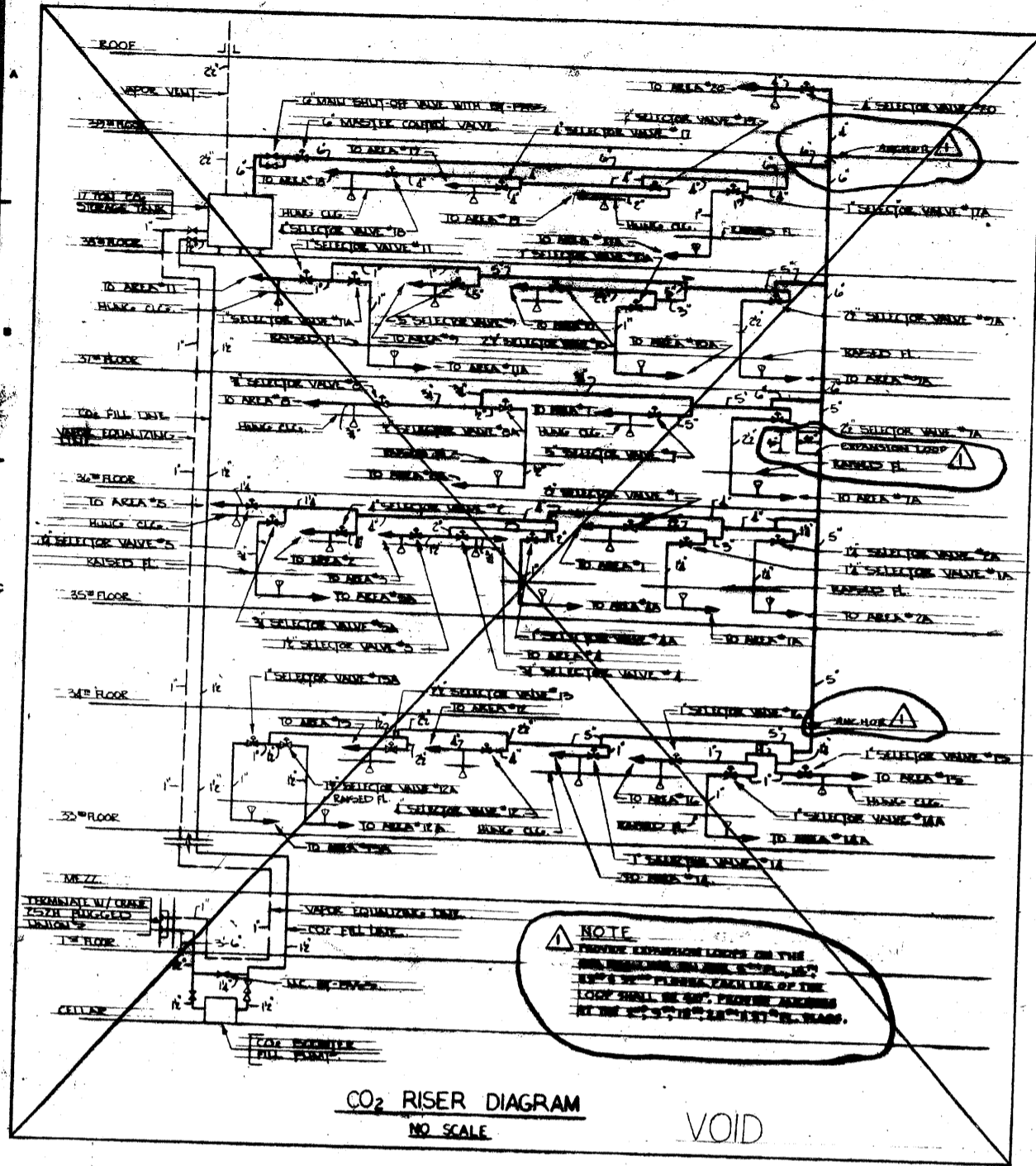

REVISIONS		
NO.	DATE	DESCRIPTION
1	10-6-72	REVISED PUMP TO FLOOR ONLY UP TO 425' ELEVATION. ADDED CALCULATIONS FOR SPRINKLER FLOW ALIGNED TO EXISTING SYSTEM.
2	4-10-74	ADDED ELECTRIC HEATING CABLE INSULATION TO PIPING IN VOID.

ISSUED TO	NO.	DATE	PKG. NO.
BANKERS TRUST PLAZA			
A FISHER BROTHERS PROJECT			
GREENWICH AND LIBERTY ST. N.Y. N.Y.			
SHREVE, LAMB & HARMON ASSOCIATES P.C. ARCHITECTS			
475 PARK AVENUE SOUTH N.Y. N.Y. 10016			
PETERSON AND BRICKBAUER ASSOCIATED ARCHITECTS			
919 THIRD AVENUE N.Y. N.Y. 10022			
THE OFFICE OF JAMES RUDERMAN STRUCTURAL ENGINEERS			
315 MADISON AVENUE N.Y. N.Y. 10022			
JAROS, BAUM & BOLLES MECHANICAL ENGINEERS			
345 PARK AVENUE N.Y. N.Y. 10022			

39TH FLOOR SPRINKLER RISER DIAGRAM

PROJECT NUMBER
7101
DRAWING NUMBER
SP-12A
DATE
2-11-72
SCALE
1/4" = 1'-0"

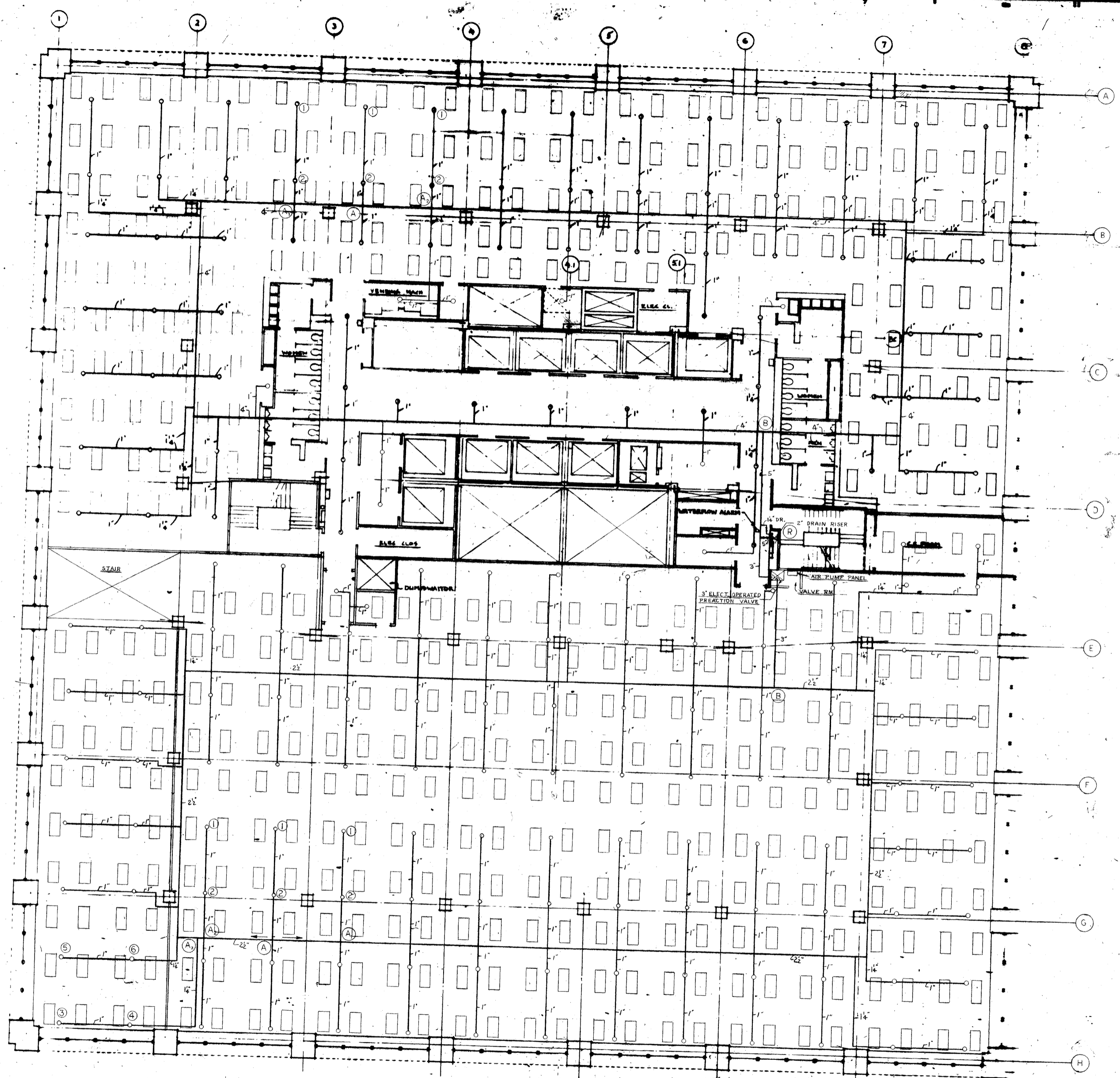

REVISED # 8

NEW DWG. FOR 37TH FL. WITH REVISED WET PIPE SYSTEM AND NEW PREACTION SYSTEM.

NO. 1001

ESTRUST

FISHER BROTHERS PROJECT

1001 AVENUE OF THE AMERICANS N.Y. N.Y.

THE FISHBURN ASSOCIATES INC. ARCHITECTS
1001 AVENUE OF THE AMERICANS N.Y. N.Y.

ROSENBERG AND BRICKBAUER ASSOCIATED ARCHITECTS
1001 AVENUE OF THE AMERICANS N.Y. N.Y.

THE OFFICE OF JAMES HOSKINSON STRUCTURAL ENGINEER
1001 AVENUE OF THE AMERICANS N.Y. N.Y.

JACOBUS, SAUB & SOLLE'S MECHANICAL ENGINEERS
1001 AVENUE OF THE AMERICANS N.Y. N.Y.

37th FLOOR SPRINKLERS

7101

SP-11D

5-25-72

5/20

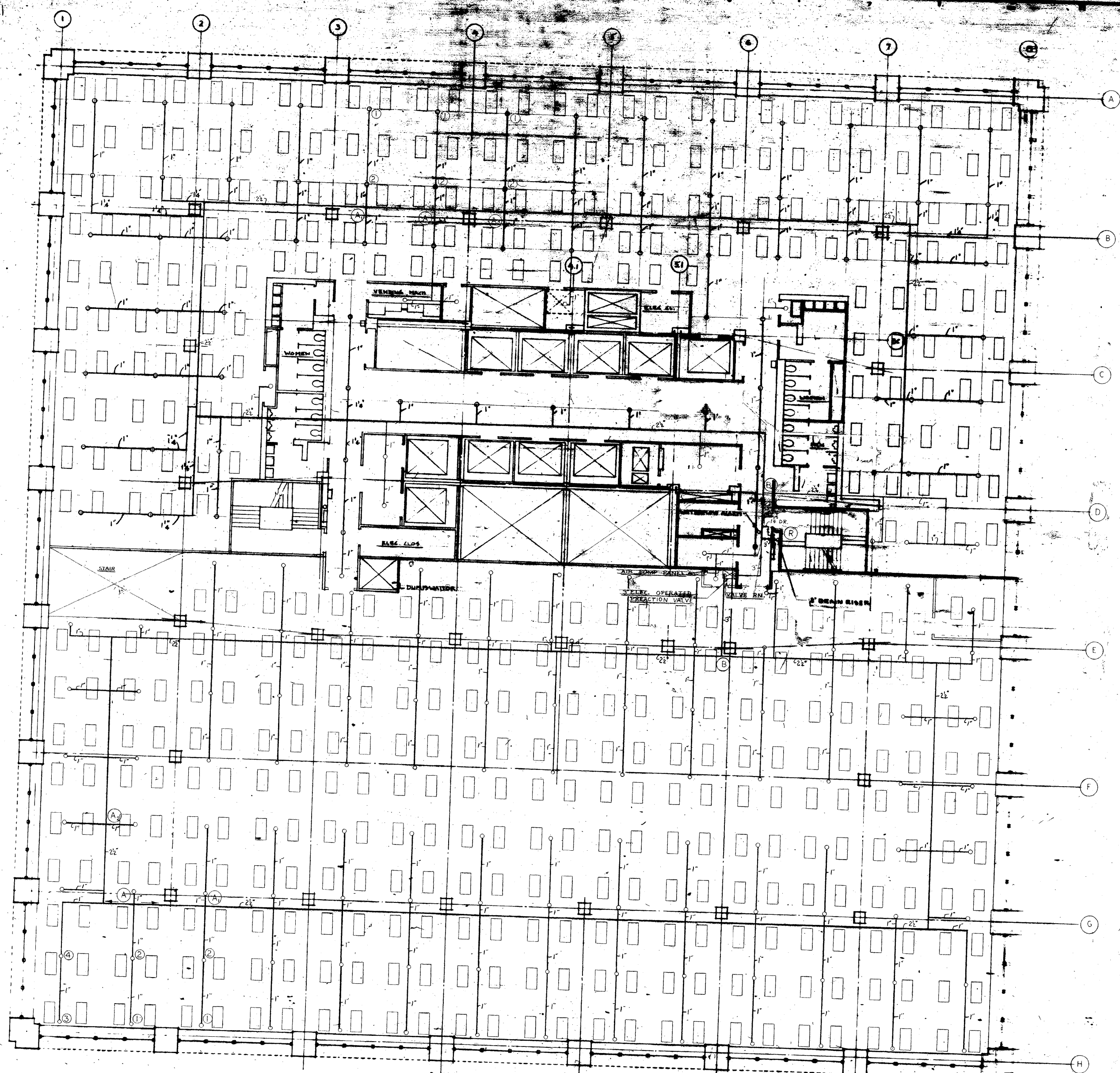

NEW FLOOR 36TH FL. WITH
REVISED WET PIPE SYSTEM
AND NEW TRACTION SYSTEM

PLANNED BY	DESIGNED BY	FILE NO.
REGISTERED PLUMBER		
A FISHER BROTHERS PROJECT		
FISHER BROTHERS		
ARCHITECTS		
100 WEST 42ND STREET N.Y. CITY		
AND BRICKBAUER		
ARCHITECTS		
100 WEST 42ND STREET N.Y. CITY		
THE FIRM OF JAMES HERRMAN		
STRUCTURAL ENGINEERS		
100 WEST 42ND STREET N.Y. CITY		
BANKERS - SAUNDERS & COLLES		
MECHANICAL ENGINEERS		
100 WEST 42ND STREET N.Y. CITY		

36TH FLOOR
SPRINKLERS



7101
SP-1102
5-25-72

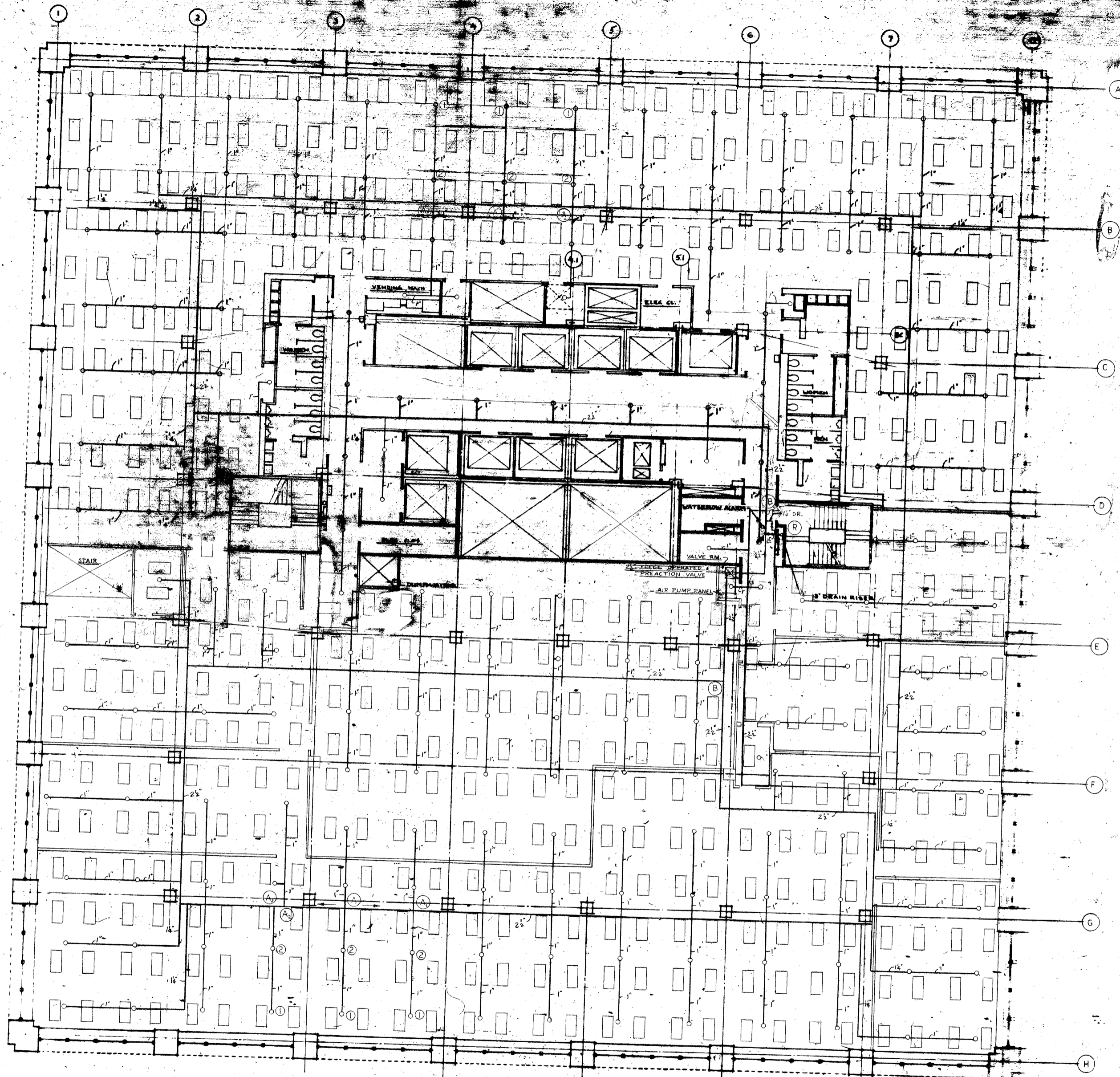

5-25-72 NEW DWG. FOR 35TH FL. WITH
REVISED WET PIPE SYSTEM AND
NEW PREACTION SYSTEM

**FISHER BROTHERS
PROJECT**

ARCHITECTS

ENGINEERS AND ARCHITECTS

ARCHITECTS

ENGINEERS

ARCHITECTS

ENGINEERS

ARCHITECTS

ENGINEERS

35th FLOOR
SPRINKLERS

P-1B
5-25-72

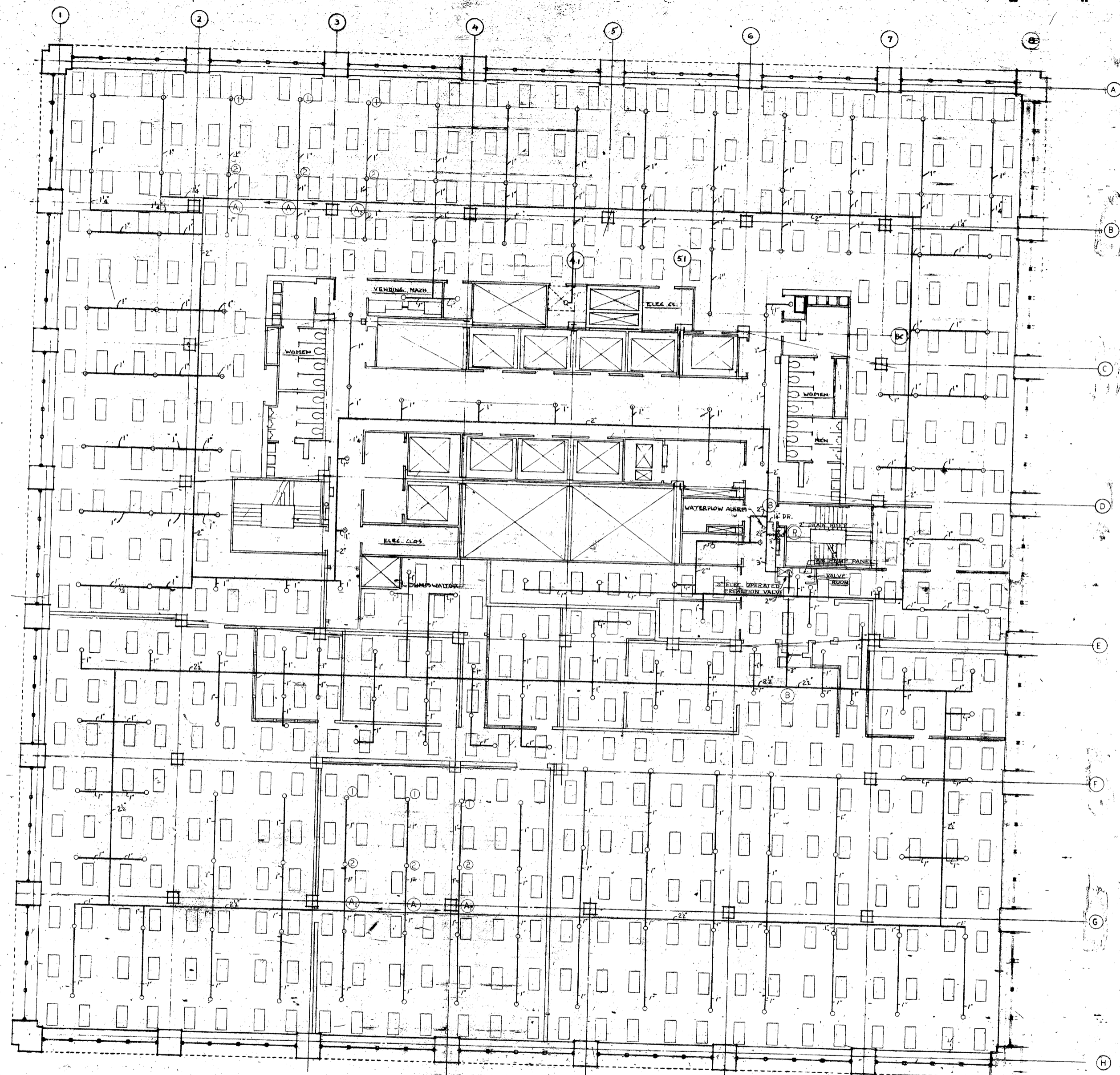

REVISIONS	
NO.	DESCRIPTION
1	ADDED REFERENCE TO 33RD AND 34TH FLOORS.
2	ADDED TRACTION STOPPERS SYSTEM AND REVISED TOWER SYSTEM.

TRUST
 PLAZA
FISHER BROTHERS PROJECT
 AND LIBERTY ST. N.Y. N.Y.
 ARCHITECTS
 ARCHITECTS
 AND BRICKBAUER
 ARCHITECTS
 ENGINEERS
 ENGINEERS

33RD FLOOR
 STOPPERS
 7101
 SP-11A
 5-25-72



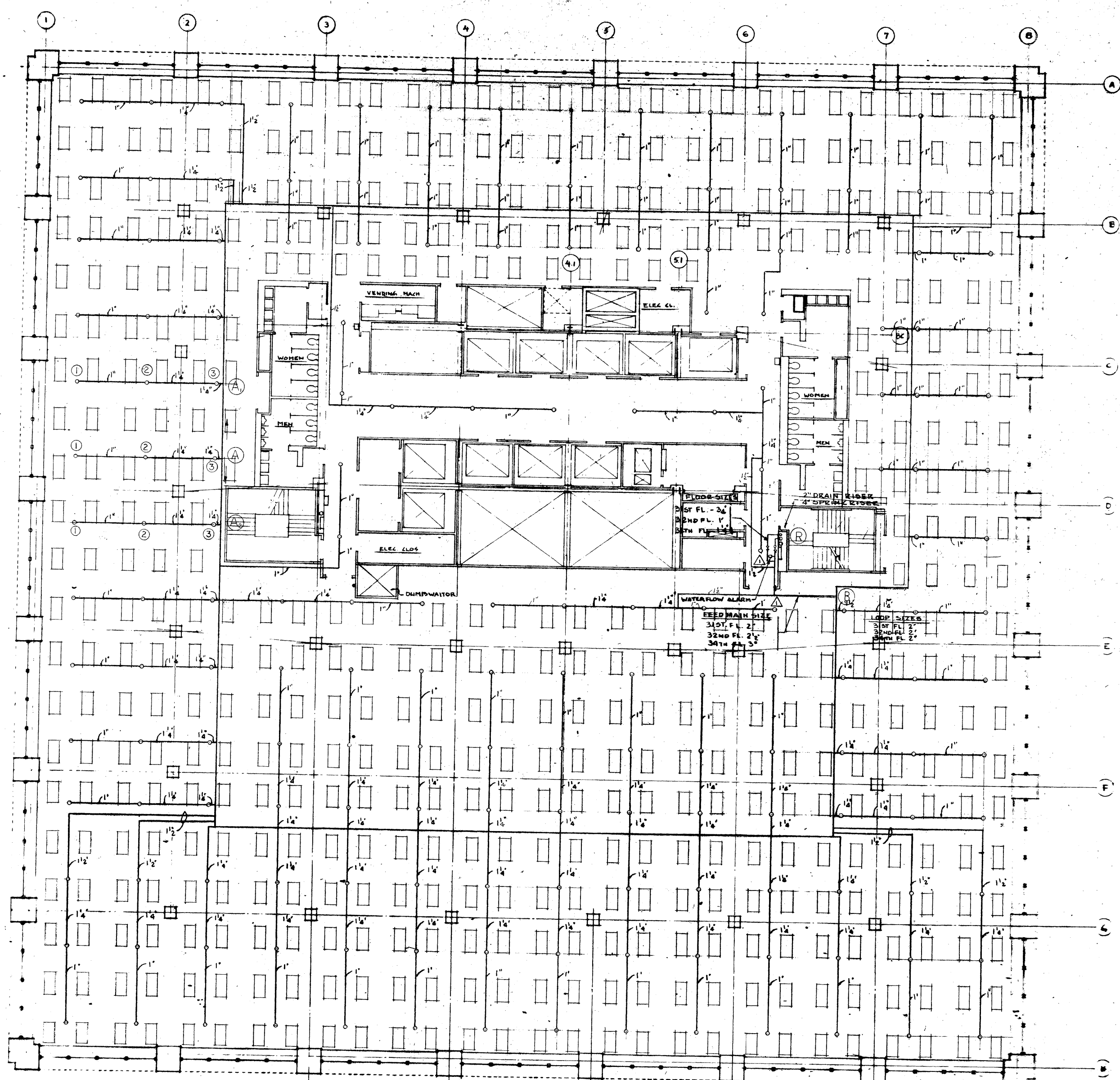

REVISIONS		
NO.	DATE	DESCRIPTION
1	2-5-72	REVISED BRANCH SPRINK AND STEES

ORDER NO. NO. DATE FIG. NO.
BANKERS TRUST PLAZA
A FISHER BROTHERS PROJECT
 GREENWICH AND LIBERTY ST. N.Y. N.Y.
 SHINE, LAMDA, HARRISON ASSOCIATES PC. ARCHITECTS
 475 PARK AVENUE SOUTH N.Y. N.Y. 10016
 PETERSON AND BRICKBAUER ASSOCIATED ARCHITECTS
 80 THIRD AVENUE N.Y. N.Y. 10022
 THE OFFICE OF JAMES ENDERMAN STRUCTURAL ENGINEERS
 30 MADISON AVENUE N.Y. N.Y. 10022
 J. A. S. BAUM & SOLLIS MECHANICAL ENGINEERS
 305 PARK AVENUE N.Y. N.Y. 10022

31ST, 32ND & 34TH FLOORS (SPRINKLERS)

PROJECT NUMBER
71-01
 DRAWING NUMBER
SP-10A
 DATE
 2-11-72
 SCALE
 1/8" = 1'-0"



37/41

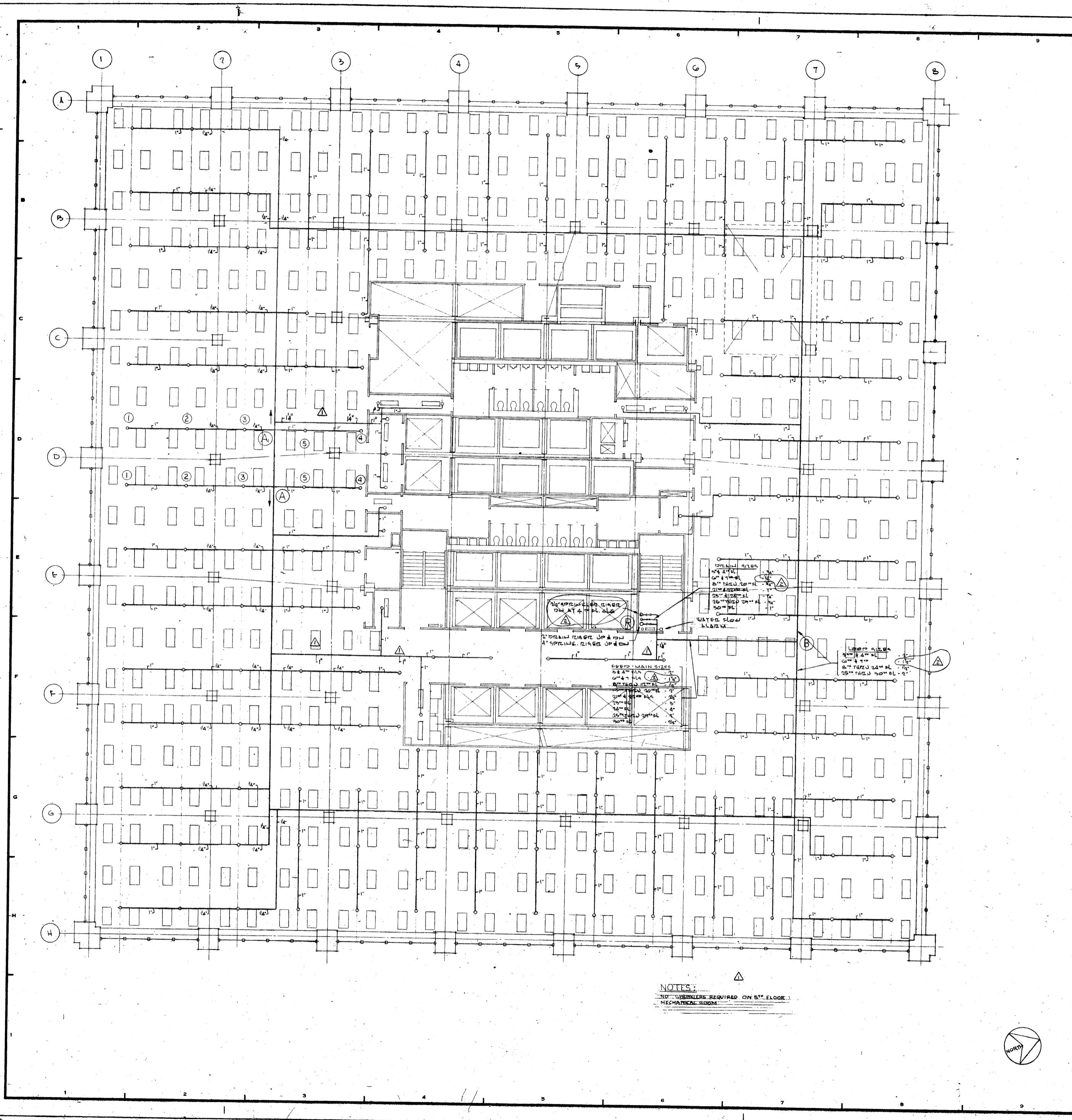

REVISIONS		
NO.	DATE	DESCRIPTION
5	12-72	REVISED PIPE SIZE AS INDICATED, ADDED NOTE
10	6-72	REVISED RISER, MAIN LOOP & DRAIN SIZES FOR 6" & 7" PIPES

NOTES:
 NO SPRINKLERS REQUIRED ON 5TH FLOOR MECHANICAL ROOM

ISSUED TO	NO.	DATE	PKG. NO.
BANKERS TRUST PLAZA			
A FISHER BROTHERS PROJECT			
GREENWICH AND LIBERTY ST. N.Y. N.Y.			
SHREVE, LAMB & HARMON ASSOCIATES INC. ARCHITECTS 475 PARK AVENUE SOUTH N.Y. N.Y. 10016			
PETERSON AND BRICKBAUER ASSOCIATED ARCHITECTS 919 THIRD AVENUE N.Y. N.Y. 10022			
THE OFFICE OF JAMES SUPERMAN STRUCTURAL ENGINEERS 515 MADISON AVENUE N.Y. N.Y. 10022			
JAROS, BAUM & BOLLES MECHANICAL ENGINEERS 345 PARK AVENUE N.Y. N.Y. 10022			

3RD THRU 30TH FLOORS (SPRINKLERS)

	PROJECT NUMBER	7101
	DRAWING NUMBER	SP-9A
	DATE	2-11-72
	SCALE	1/8" = 1'-0"

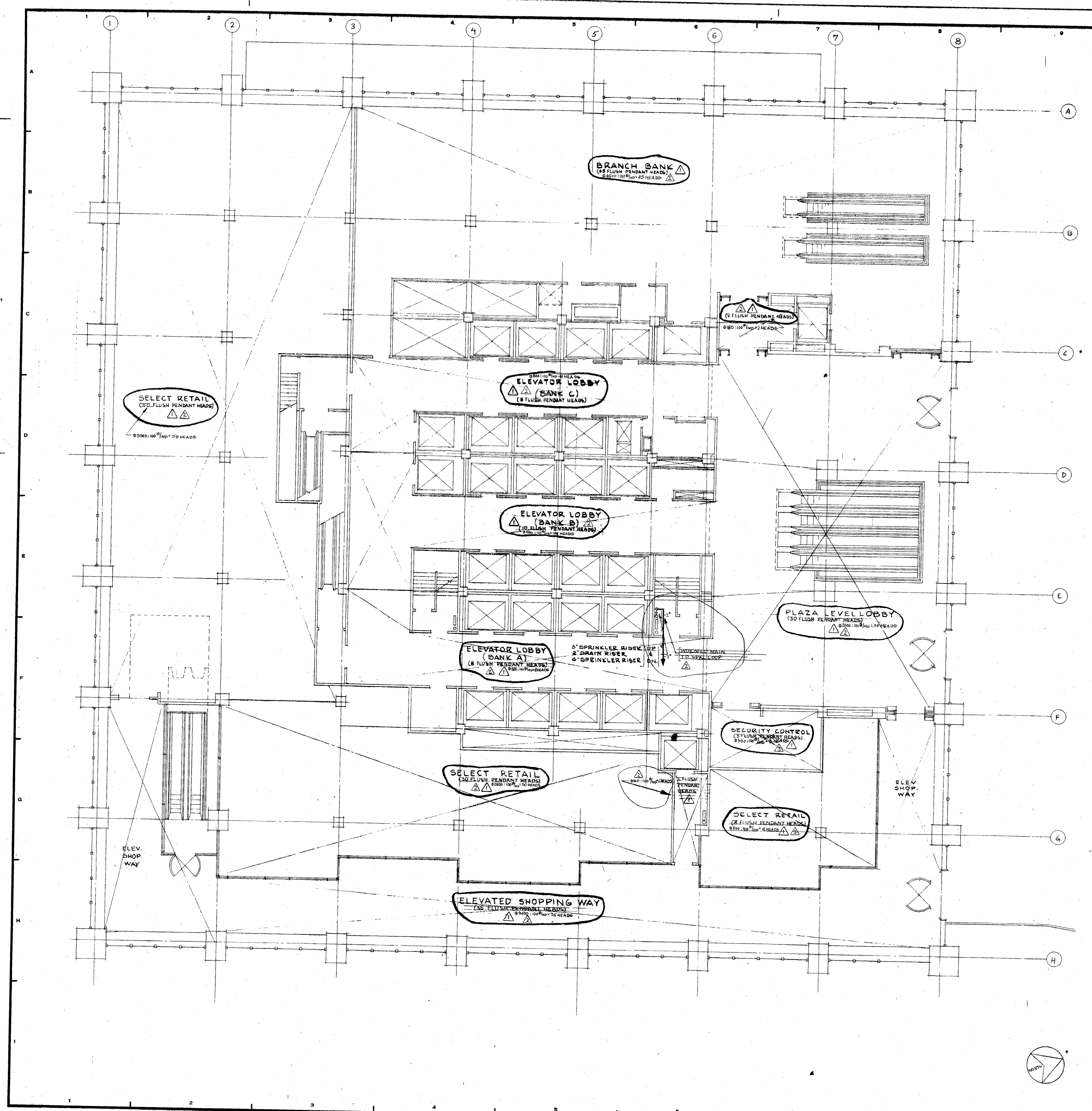

REVISIONS		
NO.	DATE	DESCRIPTION
1	3-27-72	ADDED HEAD TYPES TO AREAS WHERE ONLY HEAD COUNT IS LISTED.
2	10-6-72	ADDED SQUARE FOOT AREA TO AREA OF 3922 HEADS INDICATED. NOTE TO G.F.W. LOOP.

For Plans 6-8-72

ISSUED TO	NO.	DATE	PKG. NO.
-----------	-----	------	----------

BANKERS TRUST PLAZA

A FISHER BROTHERS PROJECT

GREENWICH AND LIBERTY ST. N.Y. N.Y.

SHREVE, LAMB & HARMON ASSOCIATES P.C. ARCHITECTS
475 PARK AVENUE SOUTH N.Y. N.Y. 10016

PETERSON AND BRICKBAUER ASSOCIATED ARCHITECTS
919 THIRD AVENUE N.Y. N.Y. 10022

THE OFFICE OF JAMES RUDERMAN STRUCTURAL ENGINEERS
515 MADISON AVENUE N.Y. N.Y. 10022

JAROS, BAUM & BOLLES MECH. & ELEC. ENGINEERS
345 PARK AVENUE N.Y. N.Y. 10022

2ND FLOOR SOUTH (SPRINKLERS)

PROJECT NUMBER	7101
DRAWING NUMBER	SP-8A
DATE	2-11-72
SCALE	1/8" = 1'-0"

Perkins & Partners

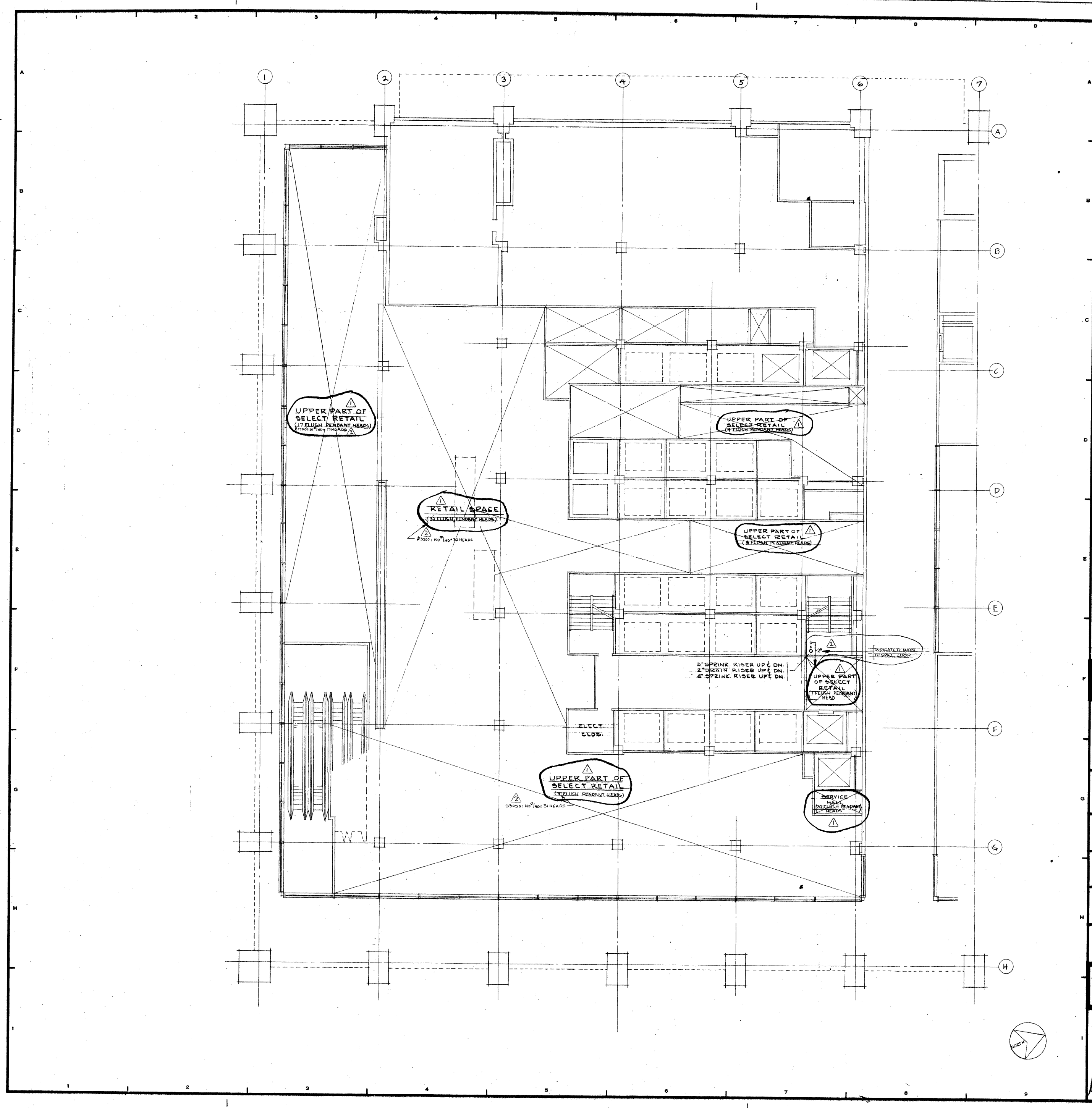

REVISIONS		
NO.	DATE	DESCRIPTION
1	3-27-72	ADDED HEAD TYPES TO AREAS WHERE ONLY HEAD COUNT IS LISTED.
2		ADDED SQUARE FOOT AREA TO NO. OF RETAIL HEADS INDICATED MAIN TO SPRINKLER LOOP.

FOR FILING 6-5-72

ISSUED TO	NO.	DATE	PKG. NO.
-----------	-----	------	----------

BANKERS TRUST PLAZA

A FISHER BROTHERS PROJECT

GREENWICH AND LIBERTY ST. N. Y. N. Y.

SHREVE, LAMB & HARMON ASSOCIATES P.C.
ARCHITECTS
475 PARK AVENUE SOUTH N. Y. N. Y. 10016

PETERSON AND BRICKBAUER ASSOCIATED ARCHITECTS
919 THIRD AVENUE N. Y. N. Y. 10022

THE OFFICE OF JAMES RUDERMAN
STRUCTURAL ENGINEERS
515 MADISON AVENUE N. Y. N. Y. 10022

J. A. ROS, BAUM & BOLLES
MECH. & ELEC. ENGINEERS
345 PARK AVENUE N. Y. N. Y. 10022

MEZZANINE FLOOR
PLAN (SPRINKLERS)

PROJECT NUMBER	7101
DRAWING NUMBER	SP-7A
DATE	2-11-72
SCALE	1/8" = 1'-0"

Peter & Associates

REVISIONS		
NO.	DATE	DESCRIPTION
3	3-27-72	ADDED HEAD TYPES TO AREA WHERE ONLY HEAD COUNT IS LISTED
10	10-6-72	ADDED SQUARE FOOT AREA TO # NR. OF SPRINKLERS

FOR FILING 6-5-72			
ISSUED TO	NO.	DATE	PKG. NO.

BANKERS TRUST PLAZA

A FISHER BROTHERS PROJECT

GREENWICH AND LIBERTY ST. N. Y. N. Y.

SHREVE, LAMB & HARMON ASSOCIATES P.C.
ARCHITECTS
475 PARK AVENUE SOUTH N. Y. N. Y. 10016

PETERSON AND BRICKBAUER ASSOCIATED ARCHITECTS
919 THIRD AVENUE N. Y. N. Y. 10022

THE OFFICE OF JAMES RUDERMAN STRUCTURAL ENGINEERS
515 MADISON AVENUE N. Y. N. Y. 10022

J. A. ROS, BAUM & BOLLES MECH. & ELEC. ENGINEERS
345 PARK AVENUE N. Y. N. Y. 10022

FIRST FLOOR NORTH STREET LEVEL (SPRINKLERS)

PROJECT NUMBER
7101

DRAWING NUMBER
SP-6A

DATE
2-11-72

SCALE
1/8" = 1'-0"

James Ruderman

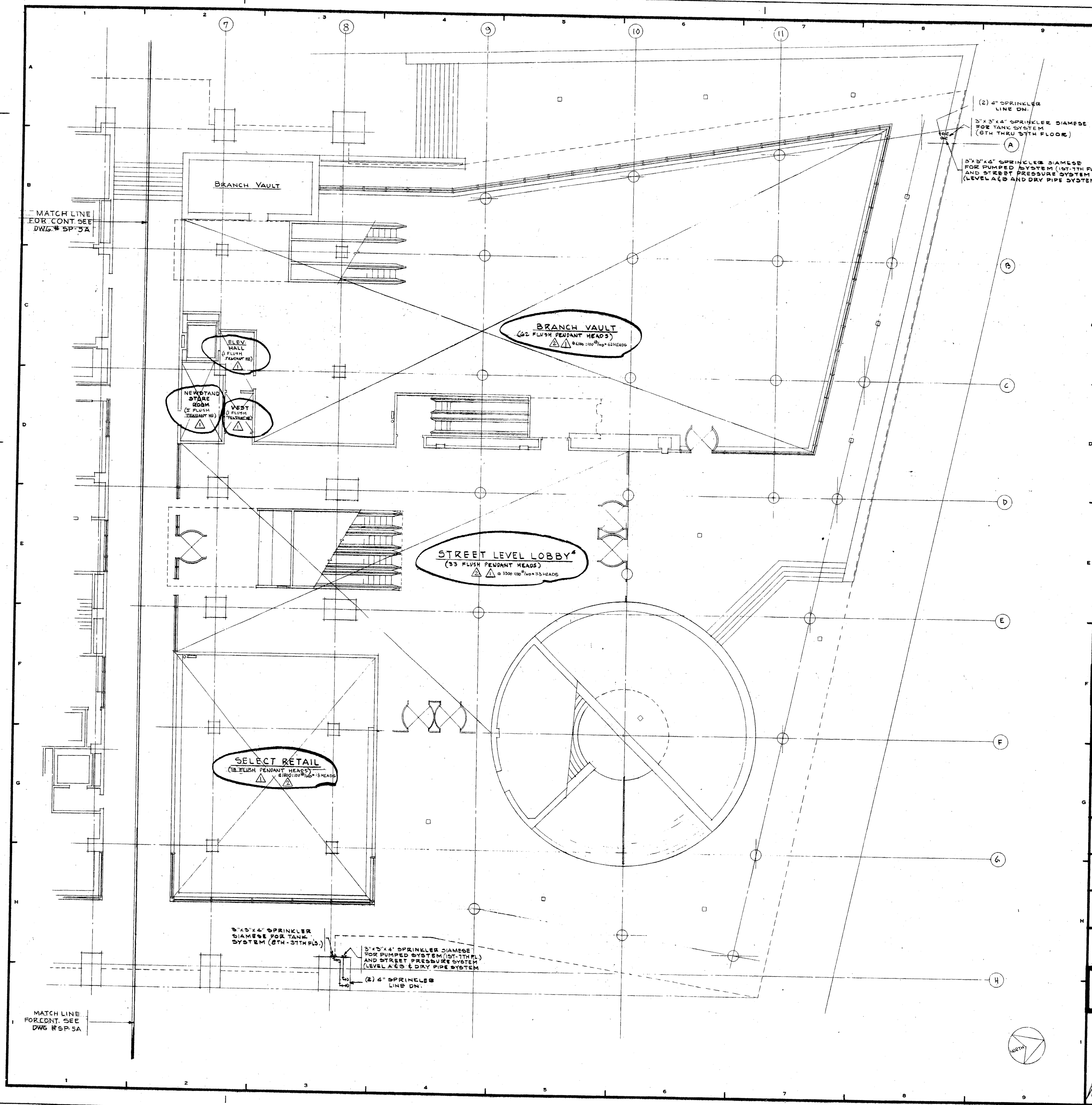

MATCH LINE FOR CONT. SEE DWG. # SP-3A

MATCH LINE FOR CONT. SEE DWG. # SP-5A

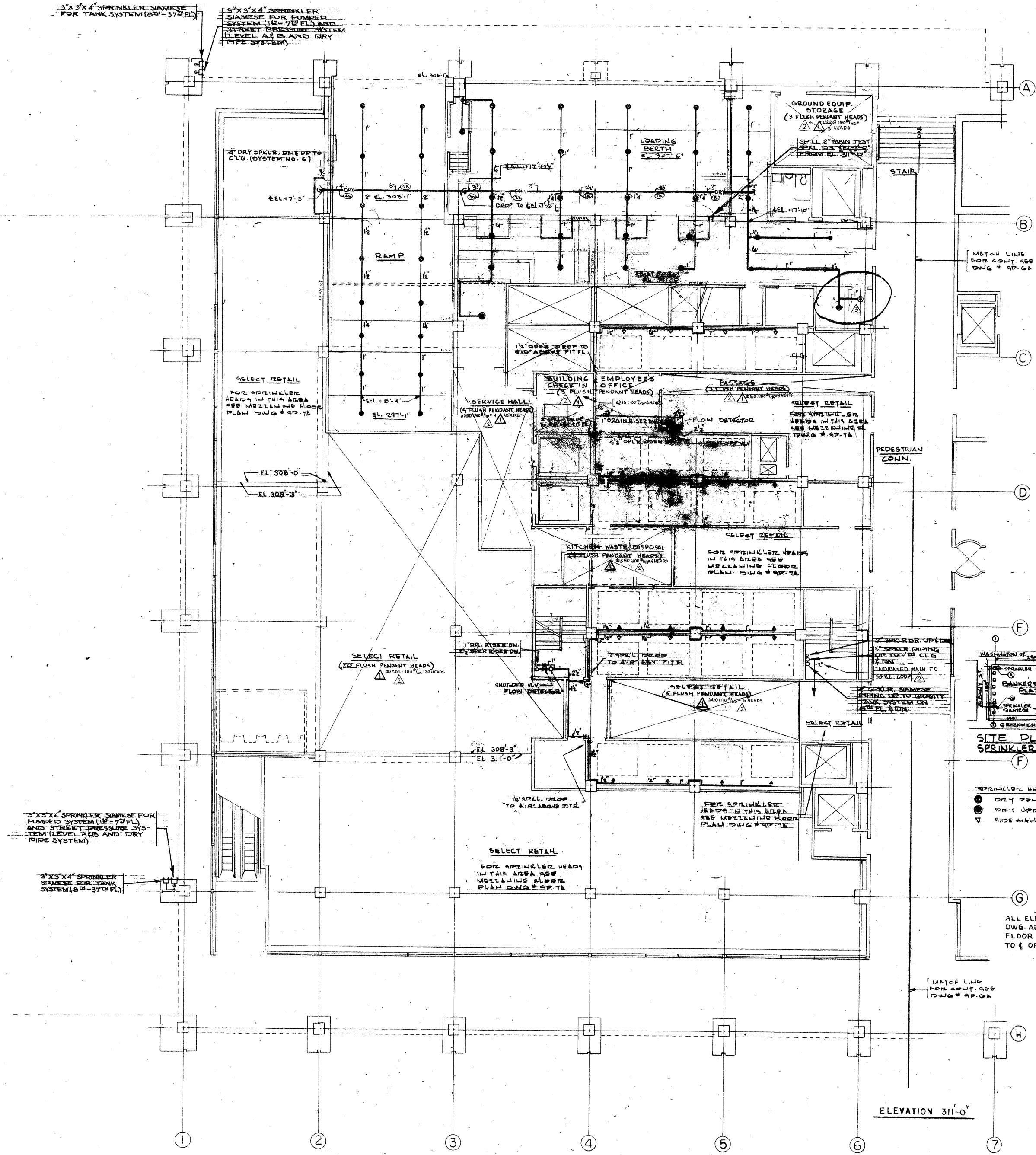

REVISIONS		
NO.	DATE	DESCRIPTION
1	3-27-72	ADDED HEAD TYPES TO AREAS WHERE DOWN HEAD COUNT IS LISTED
2	10-6-72	ADDED SQUARE FOOT AREA TO NO. OF SPRL. HEADS INDICATED MAIN TO SPRL. LOOP
3	11-12-72	ADDED SPRL. HEAD IN NEW CLOSET ON FLOOR 8 G.

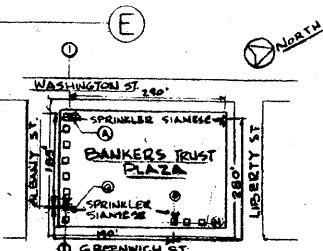

SITE PLAN
SPRINKLER SIAMESE
NO SCALE

- SPRINKLER HEAD LOADS
- DRY PENDANT HEADS
- ◊ DRY UPRIGHT HEADS
- ▽ SIDEWALL HEADS

NOTE:
ALL ELEVATIONS ON THIS
DWG ARE GIVEN FROM
FLOOR ELEVATION 311'-0"
TO 6 OF PIPE

**A FISHER BROTHERS
PROJECT**

GREENWICH AND LIBERTY ST. N.Y. N.Y.

**SHIELDS, LAMB & HARRIS ASSOCIATES P.C.
ARCHITECTS**
475 PARK AVENUE SOUTH N.Y. N.Y. 10016

**PETERSON AND BRICKBAUER
ASSOCIATED ARCHITECTS**
919 THIRD AVENUE N.Y. N.Y. 10022

**THE OFFICE OF JAMES RUDERMAN
STRUCTURAL ENGINEERS**
MADISON AVENUE N.Y. N.Y. 10022

**J. AROS, BAUM & BOLLES
MECH. & ELEC. ENGINEERS**
345 PARK AVENUE N.Y. N.Y. 10022

FIRST FLOOR SOUTH
STREET LEVEL
SPRINKLERS

PROJECT NUMBER
7101

DRAWING NUMBER
SP-5A

DATE
2-11-72



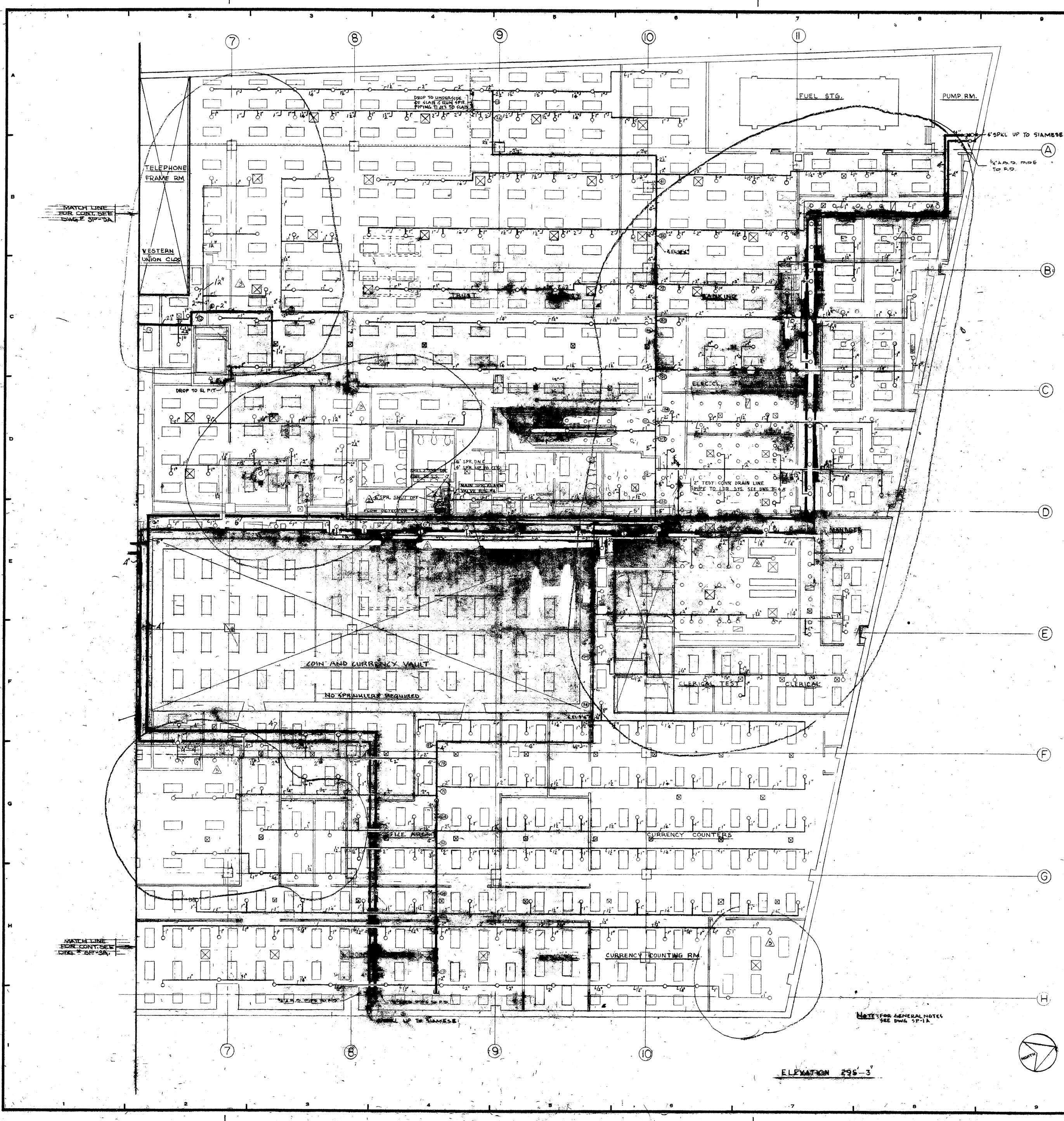

REVISIONS		
NO.	DATE	DESCRIPTION
1	5-21-72	REVISED SPRINKLER LAYOUT IN ACCORDANCE WITH NEW REEL CIG. PLAN
2	6-1-72	REVISED SPRINKLER LAYOUT
3	6-1-72	REVISED SPRINKLER LAYOUT IN ACCORDANCE WITH LATEST REEL CIG. PLAN

FOR FILE 6-5-72

CELLAR PLAN

A FISHER BROTHERS PROJECT

GREENWICH AND LIBERTY ST. N.Y. N.Y.

SHREVE, LAMB & HARMON ASSOCIATES INC.
ARCHITECTS
475 PARK AVENUE SOUTH N.Y. N.Y. 10016

PETERSON AND BRICKBART
ASSOCIATED ARCHITECTS
919 THIRD AVENUE N.Y. N.Y. 10022

THE OFFICE OF JAMES RUBERMAN
STRUCTURAL ENGINEERS
22 MADISON AVENUE N.Y. N.Y. 10022

JAROS, BAUM & BOLLES
MECHANICAL ENGINEERS
345 PARK AVENUE N.Y. N.Y. 10022

**CELLAR PLAN NORTH
LEVEL 'A' (SPRINKLERS)**

	PROJECT NUMBER
	7101
	DRAWING NUMBER
	SP-9
DATE	2-11-72
SCALE	

ELEVATION 295'-3"

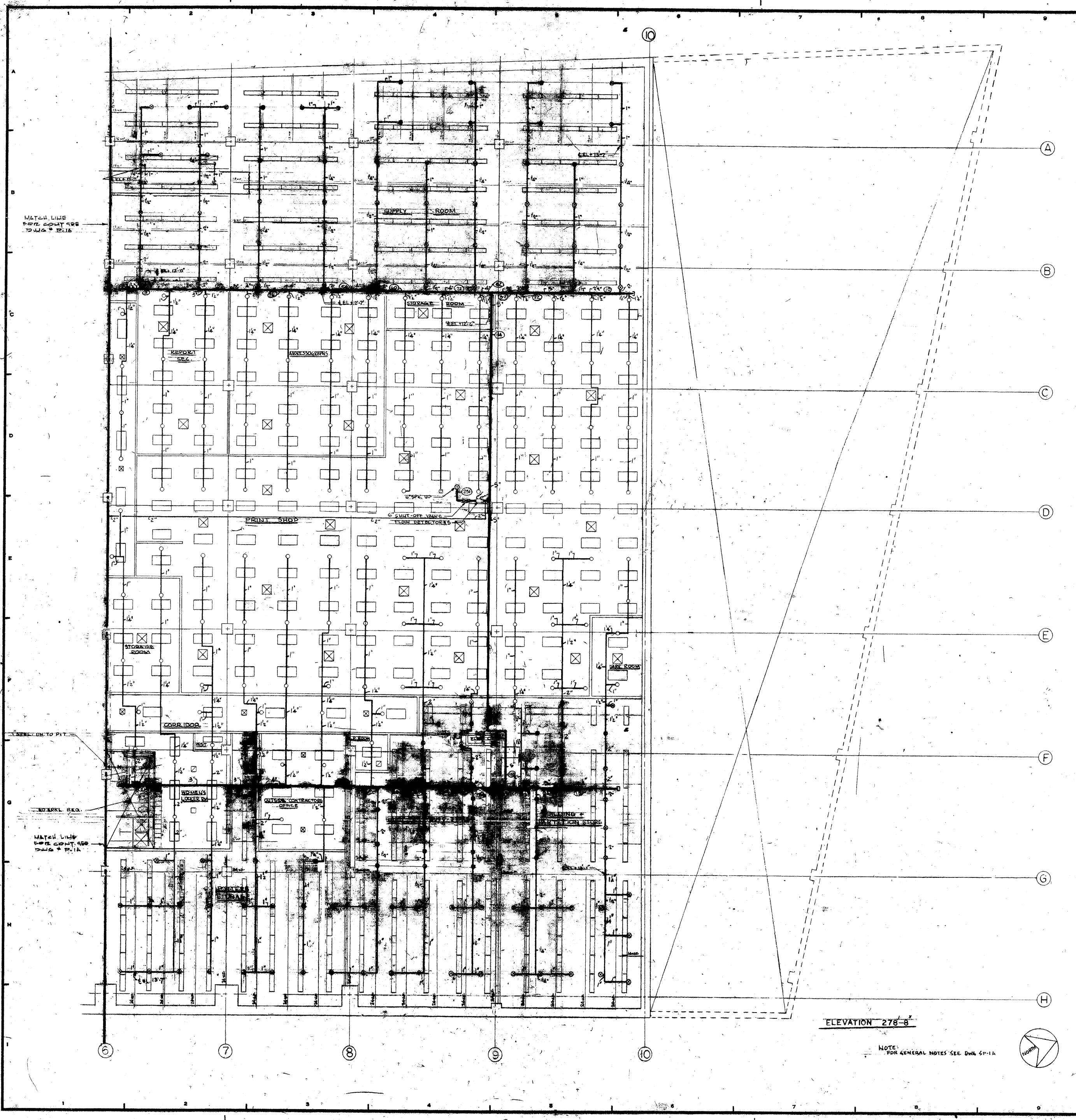

REVISIONS	
NO.	DATE
1	MAY 21/47
2	MAY 21/47

A FISHER BROTHERS PROJECT
 GREENWICH AND LIBERTY ST. N. Y.
 SHREVE, LAMB & HARRISON ASSOCIATES P.C.
 ARCHITECTS
 475 PARK AVENUE SOUTH, N. Y. 10016
 PETERSON AND BIEBERBAUER ASSOCIATED ARCHITECTS
 519 THIRD AVENUE, N. Y. 10022
 THE OFFICE OF JAMES RUDERMAN STRUCTURAL ENGINEERS
 22 MADISON AVENUE, N. Y. 10022
 JAROS, BAUM & BOLLES MECHANICAL ENGINEERS
 245 PARK AVENUE, N. Y. 10022

SUB CELLAR NORTH LEVEL (SPRINKLERS)

ELEVATION 278-8

NOTE: FOR GENERAL NOTES SEE DWG. SP-1A

7101

2A

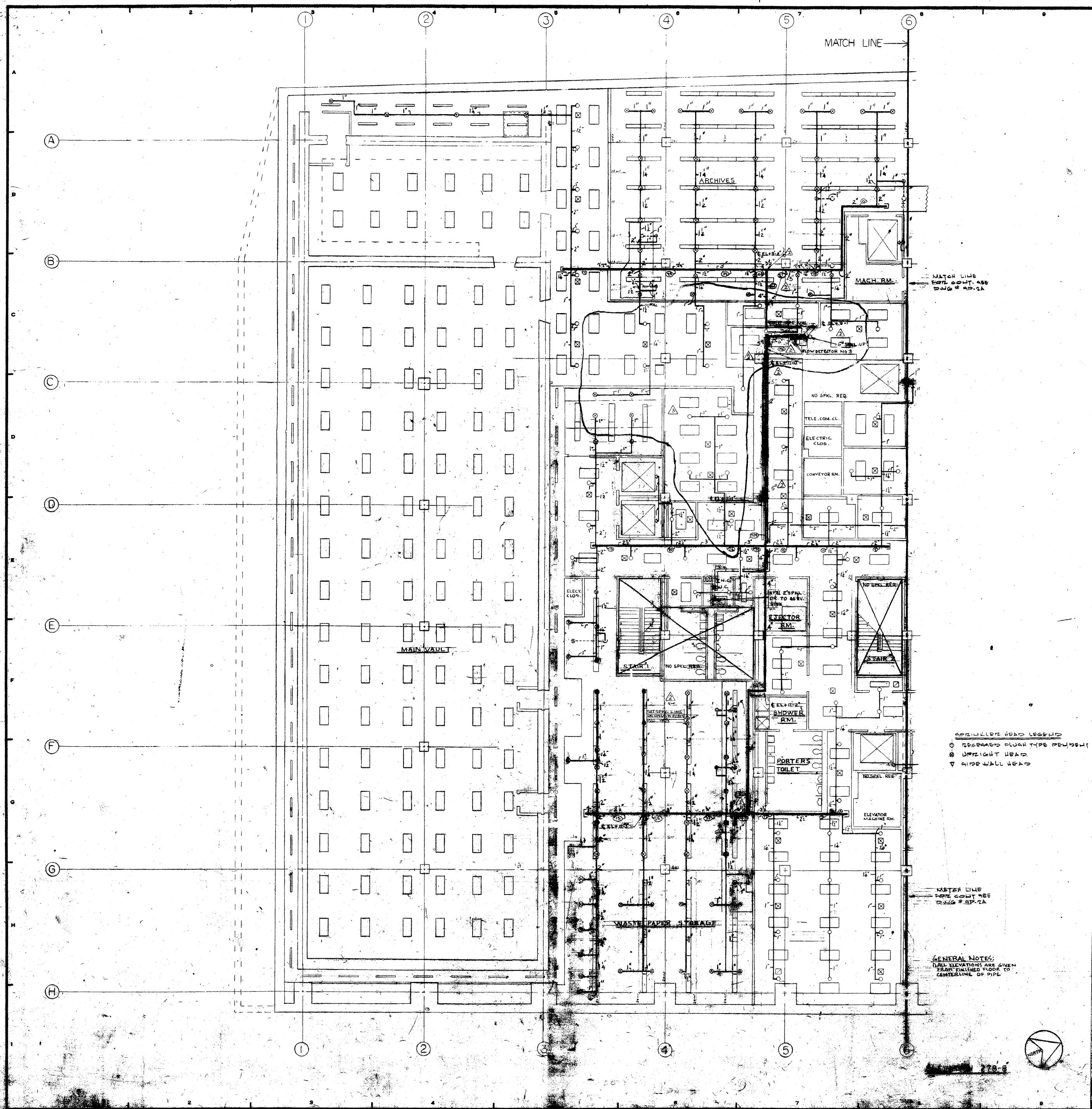

REVISIONS		
NO.	DATE	DESCRIPTION
1	MAY 31 1972	REVISED SPRINKLER LAYOUT AS PER LATEST REFLECTED CEILING PLAN
2	OCTOBER 6 1972	REVISED SIZE OF SPRK. MAIN REVISED BRANCH PIPE
3	MAY 16 1973	REVISED SPRK. LAYOUT IN ACCORDANCE WITH ARCH. CHANGES

MATCH LINE
 SPRK. COUNT ASB
 DWG # SP-2A

SPRINKLER HEAD LEGEND
 ○ DOWNWARD FLUSH TYPE PEW/SHW
 □ UPRIGHT HEAD
 ▽ SIDE WALL HEAD

METER DISB
 SPRK. COUNT ASB
 DWG # SP-2A

GENERAL NOTES:
 ALL DIMENSIONS ARE GIVEN FROM FINISHED FLOOR TO CENTERLINE OF PIPE

FOR PLANS 6-577

REVISION	NO.	DATE	BY
BARBERS TRUST PLAZA			
A FISHER BROTHERS PROJECT			
GREENWICH AND LIBERTY ST. N.Y. N.Y.			
SHREVE, LAMB & HARMON ASSOCIATES P.C. ARCHITECTS 475 PARK AVENUE SOUTH N.Y. N.Y. 10014			
PETERSON AND BRICKBAUER ASSOCIATED ARCHITECTS 919 THIRD AVENUE N.Y. N.Y. 10022			
THE OFFICE OF JAMES RUDERMAN STRUCTURAL ENGINEERS 200 MADISON AVENUE N.Y. N.Y. 10022			
J. A. ROS, BAUM & BOLL'S MECHANICAL ENGINEERS 345 PARK AVENUE N.Y. N.Y. 10022			

SUB CELLAR SECTION
 LEVEL B (SPRINKLER)

	PROJECT NO.
	713
DATE	

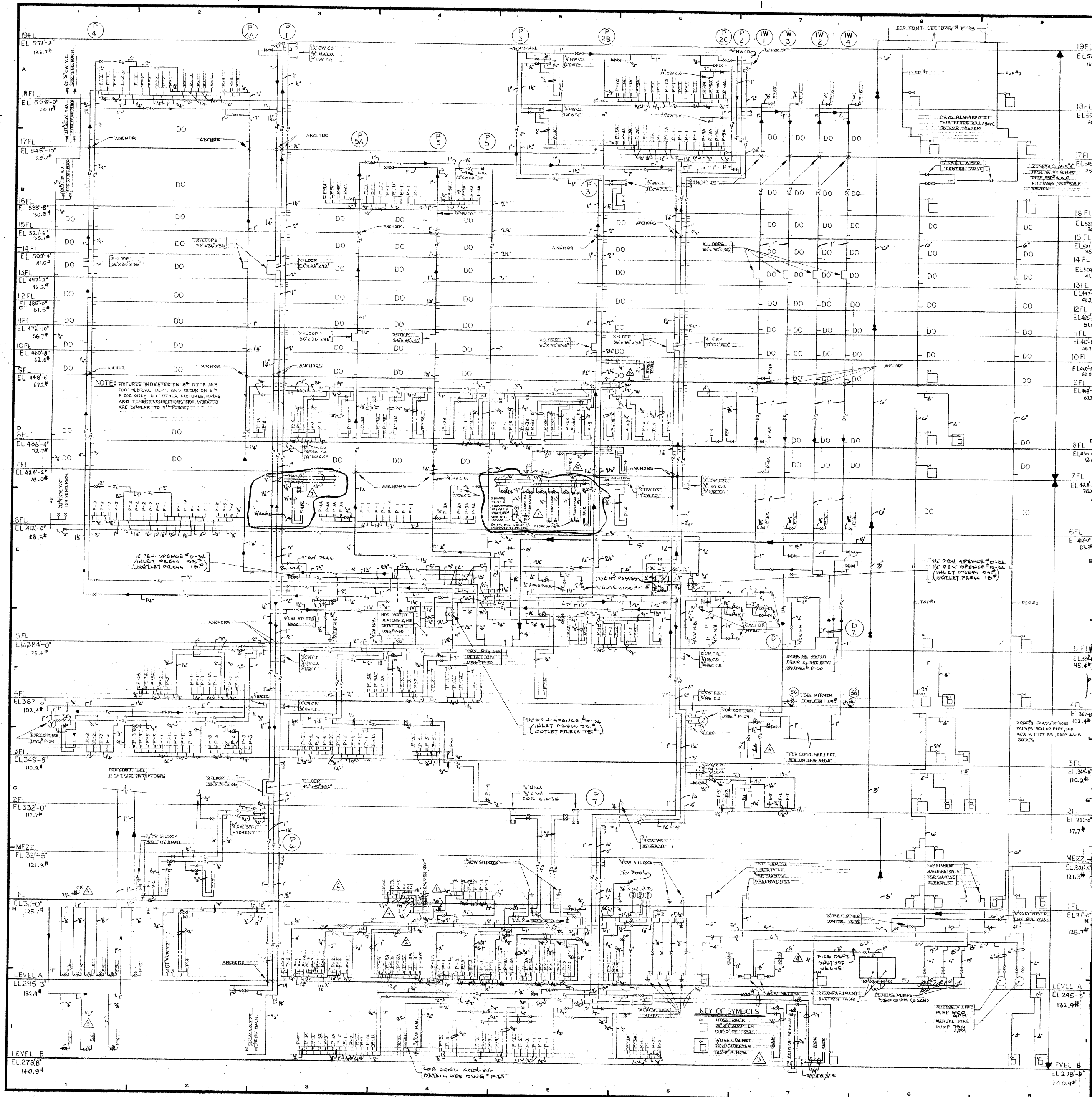

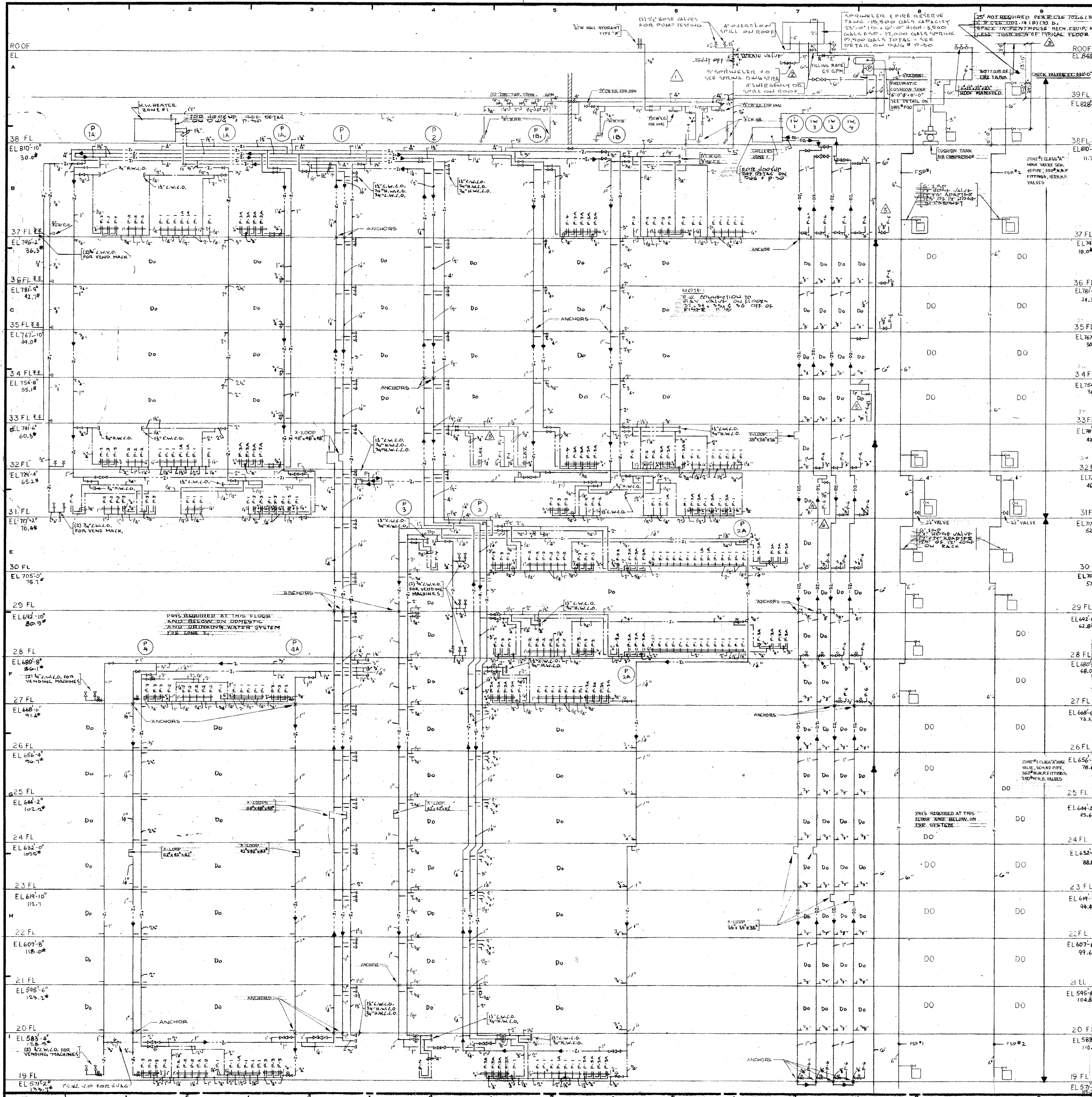

REVISIONS		
NO.	DATE	DESCRIPTION
1	AUG. 19, 1971	REVISED IN ACCORDANCE WITH FLOOR PLANS
2	SEPT. 14, 1972	ADDED CHECK & GATE VALVE ON S LINE FROM SUPPLY TOWER
3	DEC. 16, 75	ADDED INGLE & DIMENSIONS REQUIRED BY BUILD. DEPT.
4	2-26-75	DELETED 3 1/2" FL. D.F. AT STACK 1 AND 5
5	MARCH 13, 75	ADDED DEATH SW. ON 3 1/2" FL. ADDED TO 2ND FLOOR
6	3-15-75	REVISED TO ACCORDANCE WITH PL. PERM.
7	10-5-75	CHANGED PIPING IN ACCORDANCE WITH FLOOR PLAN

ISSUED TO	NO.	DATE	PKG. NO.
BANKERS TRUST PLAZA			
A FISHER BROTHERS PROJECT			
GREENWICH AND LIBERTY ST. N.Y. N.Y.			
SHREVE, LAMB & HARMON ASSOCIATES P.C. ARCHITECTS			
475 PARK AVENUE SOUTH N.Y. N.Y. 10016			
PETERSON AND BRICKBAUER ASSOCIATED ARCHITECTS			
919 THIRD AVENUE N.Y. N.Y. 10022			
THE OFFICE OF JAMES RUDERMAN STRUCTURAL ENGINEERS			
515 MADISON AVENUE N.Y. N.Y. 10022			
J. AROS, BAUM & BOLLES MECH. & ELEC. ENGINEERS			
345 PARK AVENUE N.Y. N.Y. 10022			

WATER AND FSP RISER DIAGRAM NO. 1

	PROJECT NUMBER
	7101
	DRAWING NUMBER
	P-33
DATE	1-7-72
SCALE	1/8" = 1'-0"

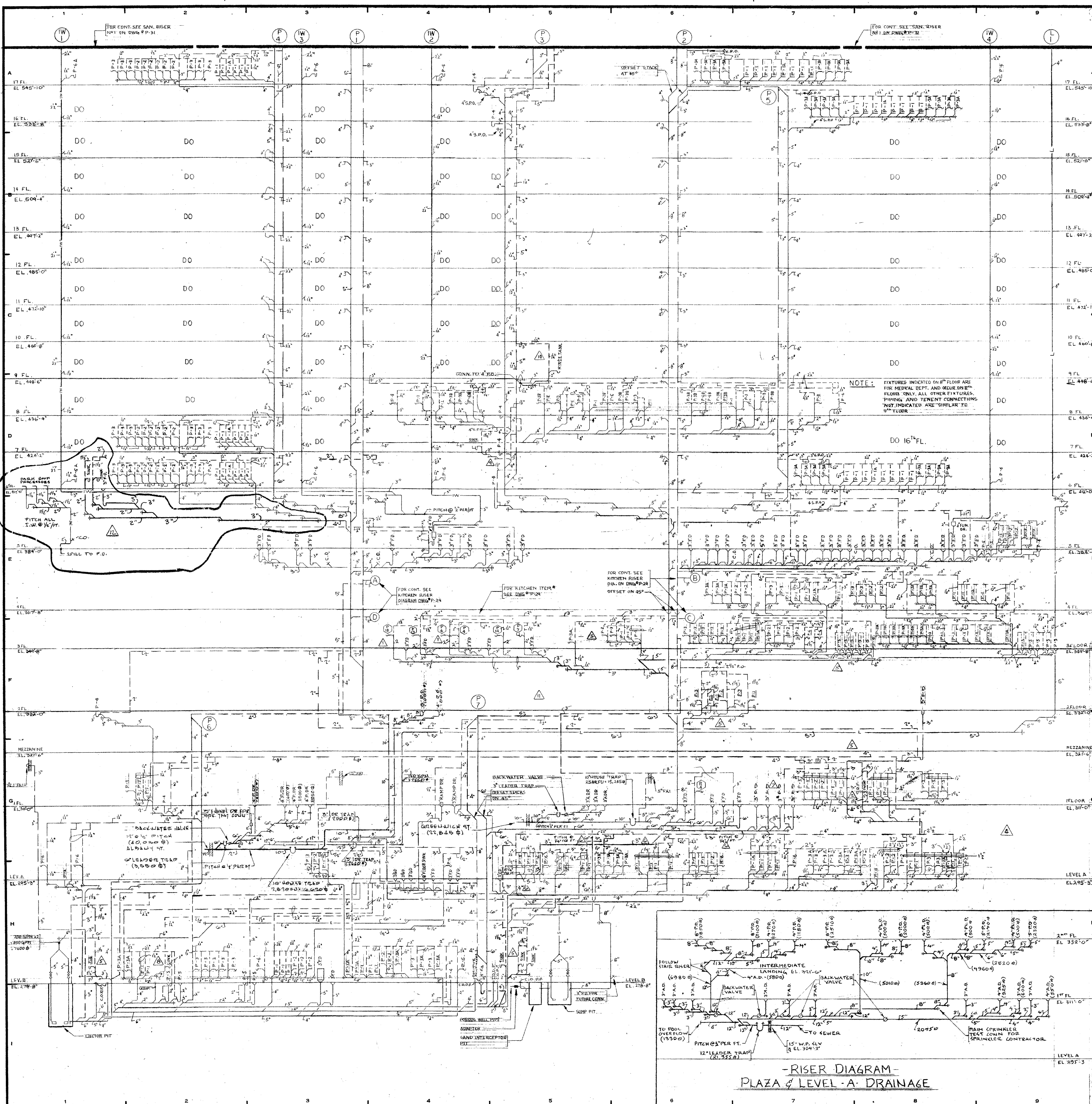

REVISIONS		
NO.	DATE	DESCRIPTION
1	FEB 2, 1972	REVISED TO AGREE WITH FL PLANS
2	MARCH 9, 1972	ADDED DWYER UNIT
3	MARCH 12, 1972	REVISED WITH ACCORDANCE TO FL PLAN
4	APR 1, 1972	REVISED WITH ACCORDANCE TO FL PLAN
5	AUG 9, 1972	REVISED IN ACCORD. WITH FL PLANS
6	DEC 11, 1972	REVISED IN ACCORD. WITH FL PLANS
7	1-5-73	REVISED IN ACCORD. WITH FL PLANS
8	1-11-73	ADDED 2" R/C ON TUBS
9	3-5-73	REVISED IN ACCORDANCE WITH FL PLANS
10	MARCH 19, 73	ADDED RINSE TANK ON 3 RD FLOOR
11	MARCH 9, 1974	REVISED IN ACCORD. WITH FL PLANS
12	OCT 28, 75	ADDED SINKS & URINE FROM 4 TH FLOOR FLOOR DRAIN 24.1 PROPOSED AREA

NOTE: FIXTURES INDICATED ON 8TH FLOOR ARE FOR MEDICAL DEPT. AND REFER ON 8TH FLOOR ONLY. ALL OTHER FIXTURES, PIPING AND TENENT CONNECTIONS NOT INDICATED ARE SIMILAR TO 6TH FLOOR.

ISSUED TO: **BANKERS TRUST PLAZA**
 A FISHER BROTHERS PROJECT
 GREENWICH AND LIBERTY ST. N. Y. N. Y.
 SHREVE, LAMB & HARMON ASSOCIATES P.C. ARCHITECTS
 475 PARK AVENUE SOUTH N. Y. N. Y. 10016
 PETERSON AND BRICKBAUER ASSOCIATED ARCHITECTS
 919 THIRD AVENUE N. Y. N. Y. 10022
 THE OFFICE OF JAMES RUDERMAN STRUCTURAL ENGINEERS
 315 MADISON AVENUE N. Y. N. Y. 10022
 J. A. ROSS, BAUM & BOLLES MECH. & ELEC. ENGINEERS
 345 PARK AVENUE N. Y. N. Y. 10022

SANITARY & LEADER RISER DIAGRAM NO 2

PROJECT NUMBER: 7101
 DRAWING NUMBER: P-32
 DATE: 1-7-72
 SCALE: 1/4" = 1'-0"

- RISER DIAGRAM -
 PLAZA & LEVEL A DRAINAGE

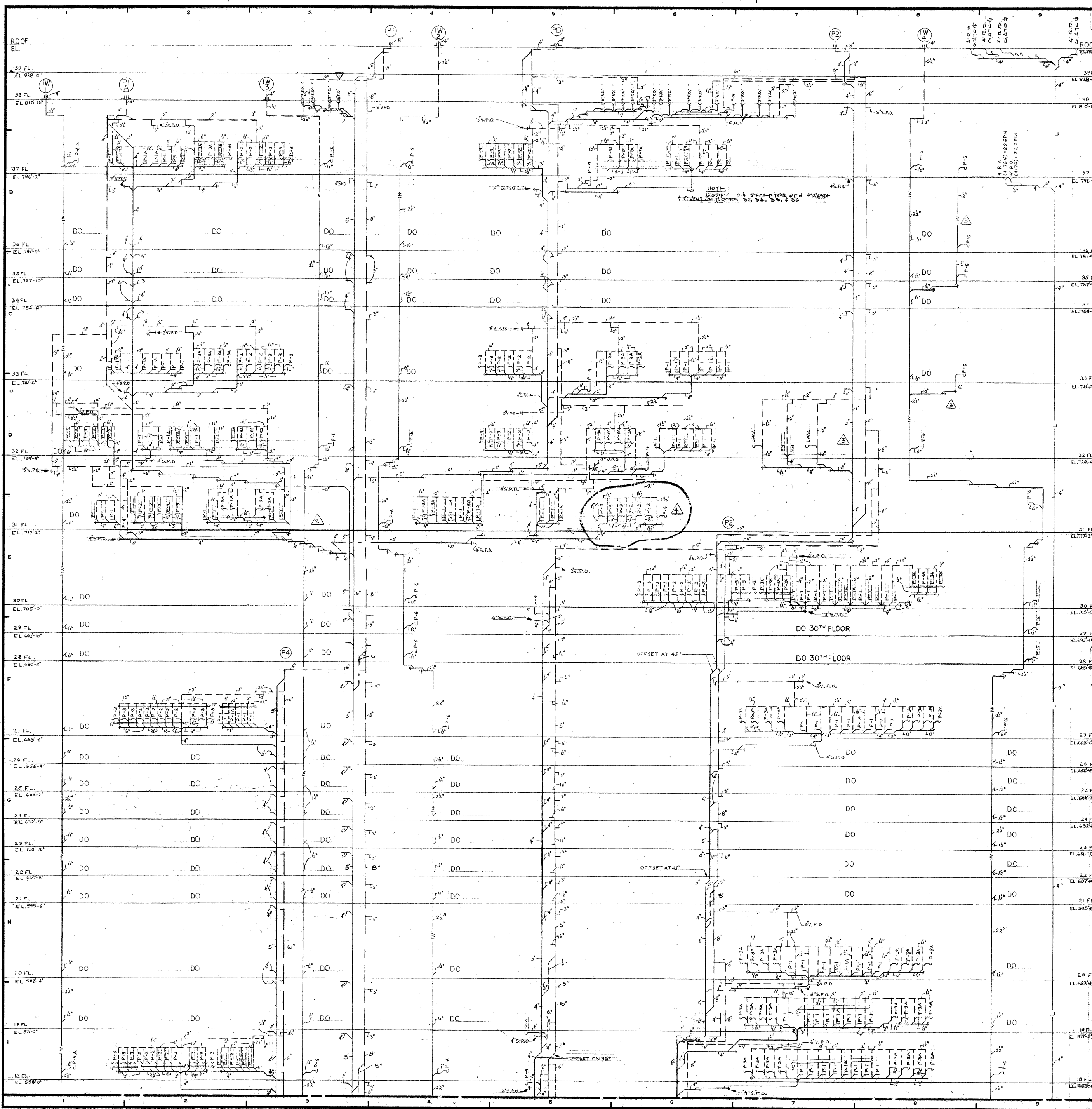

REVISIONS		
NO.	DATE	DESCRIPTION
1	FEB 2, 1972	ADDED S.P.D. AT 38TH FL. & DR. DRAIN.
2	2-28-73	DELETED 3" FL. D.P. AT STACK 1M45
3	3-13-73	ADDED D.P. AT 38" 35" 30" 25" FL. ADDED T.O. ON 35" FLOOR.
4	5-15-73	REVISED IN ACCORDANCE WITH PL. PLANS

ISSUED TO	NO.	DATE	PKG. NO.
BANKERS TRUST PLAZA			
A FISHER BROTHERS PROJECT			
GREENWICH AND LIBERTY ST. N.Y. N.Y.			
SHREVE, LAMB & HARMON ASSOCIATES P.C. ARCHITECTS			
475 PARK AVENUE SOUTH N.Y. N.Y. 10016			
PETERSON AND BRICKBAUER ASSOCIATED ARCHITECTS			
919 THIRD AVENUE N.Y. N.Y. 10022			
THE OFFICE OF JAMES RUDERMAN STRUCTURAL ENGINEERS			
515 MADISON AVENUE N.Y. N.Y. 10022			
JAROS, BAUM & BOLLES MECH. & ELEC. ENGINEERS			
345 PARK AVENUE N.Y. N.Y. 10022			

SANITARY AND LEADER RISER DIAGRAM NO. 1

	PROJECT NUMBER
	7101
	DRAWING NUMBER
	P-31
DATE	1-7-72
SCALE	NONE

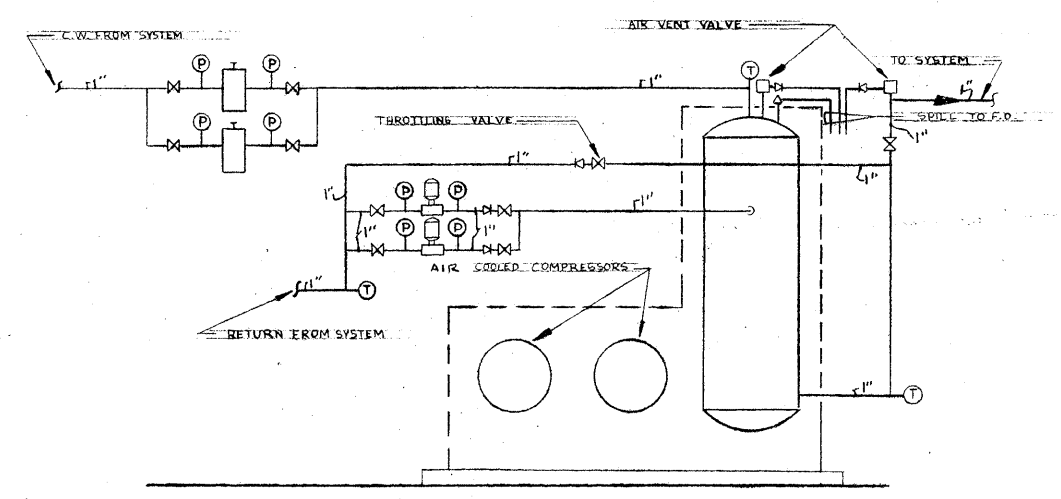

SCHEMATIC DIAGRAM OF CHILLED DRINKING WATER EQUIPMENT
- NO SCALE -

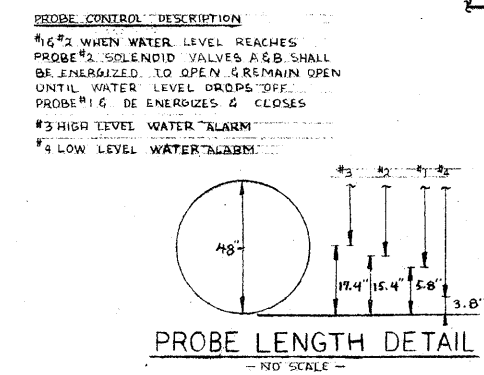

PROBE LENGTH DETAIL
- NO SCALE -

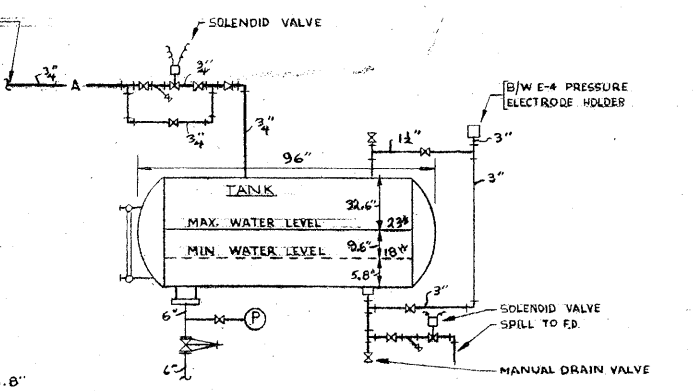

DETAIL OF WATER SUPPLY PNEUMATIC CUSHION TANK
- NO SCALE -

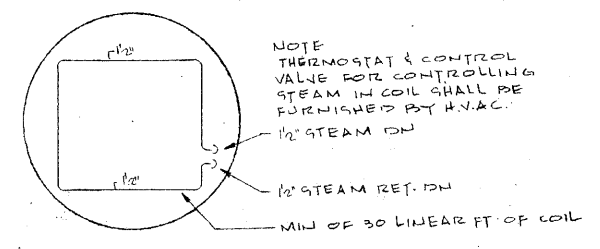

PLAN OF STEAM COIL IN HOUSE TANK
- NO SCALE -

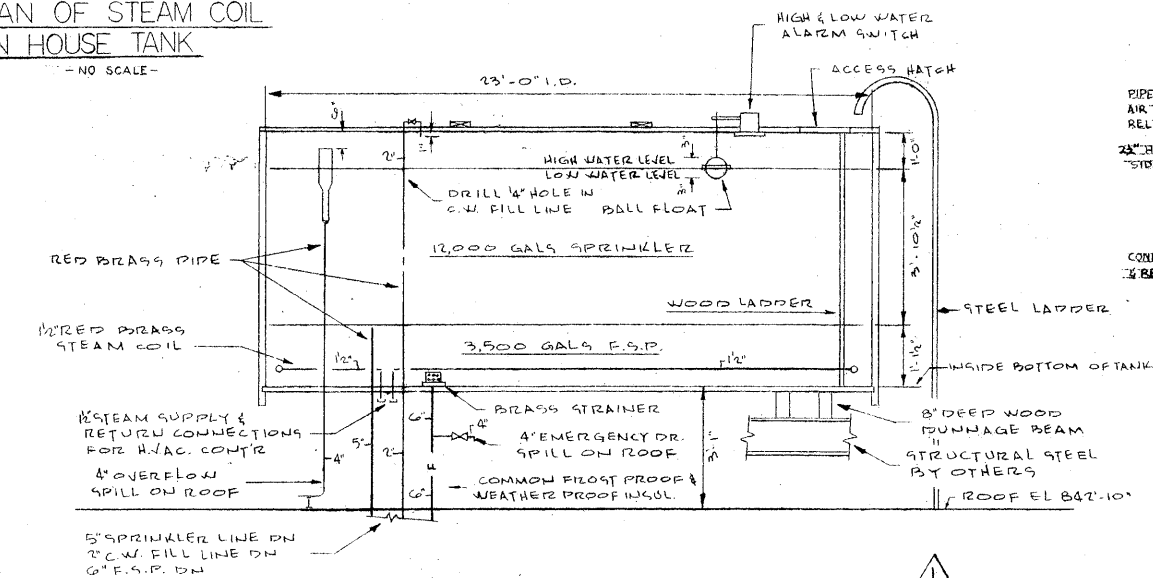

DETAIL OF FSP AND SPRINKLER TANK OF ROOF
- NO SCALE -

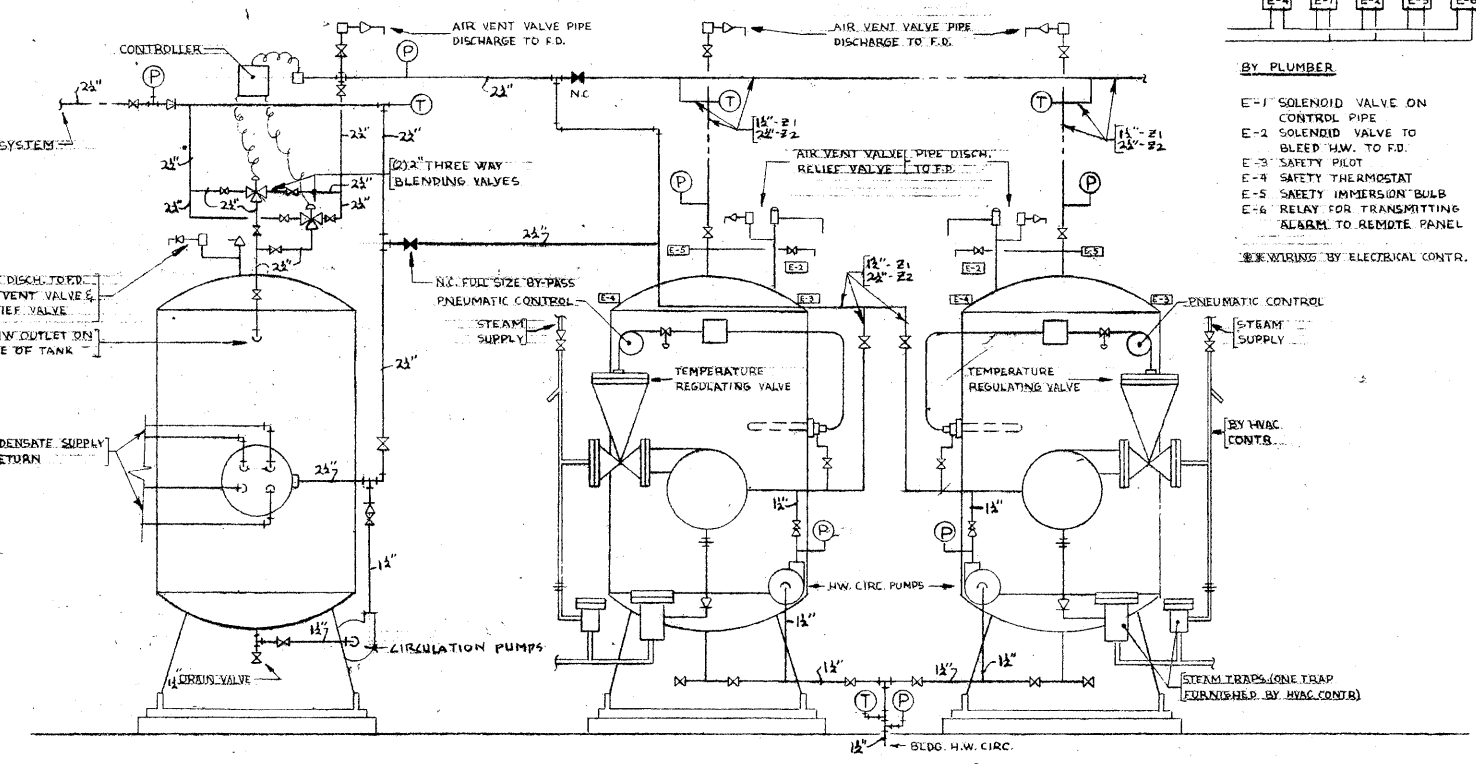

SCHEMATIC DETAIL OF HW PRE-HEATER
- NO SCALE -

SCHEMATIC DETAIL OF HW HEATER
- NO SCALE -

- BY PLUMBER**
- E-1 SOLENOID VALVE ON CONTROL PIPE
 - E-2 SOLENOID VALVE TO BLEED HW. TO FD.
 - E-3 SAFETY PILOT
 - E-4 SAFETY THERMOSTAT
 - E-5 SAFETY IMPRESSION BULB
 - E-6 RELAY FOR TRANSMITTING ALARM TO REMOTE PANEL
- BY WIRING BY ELECTRICAL CONTR.**

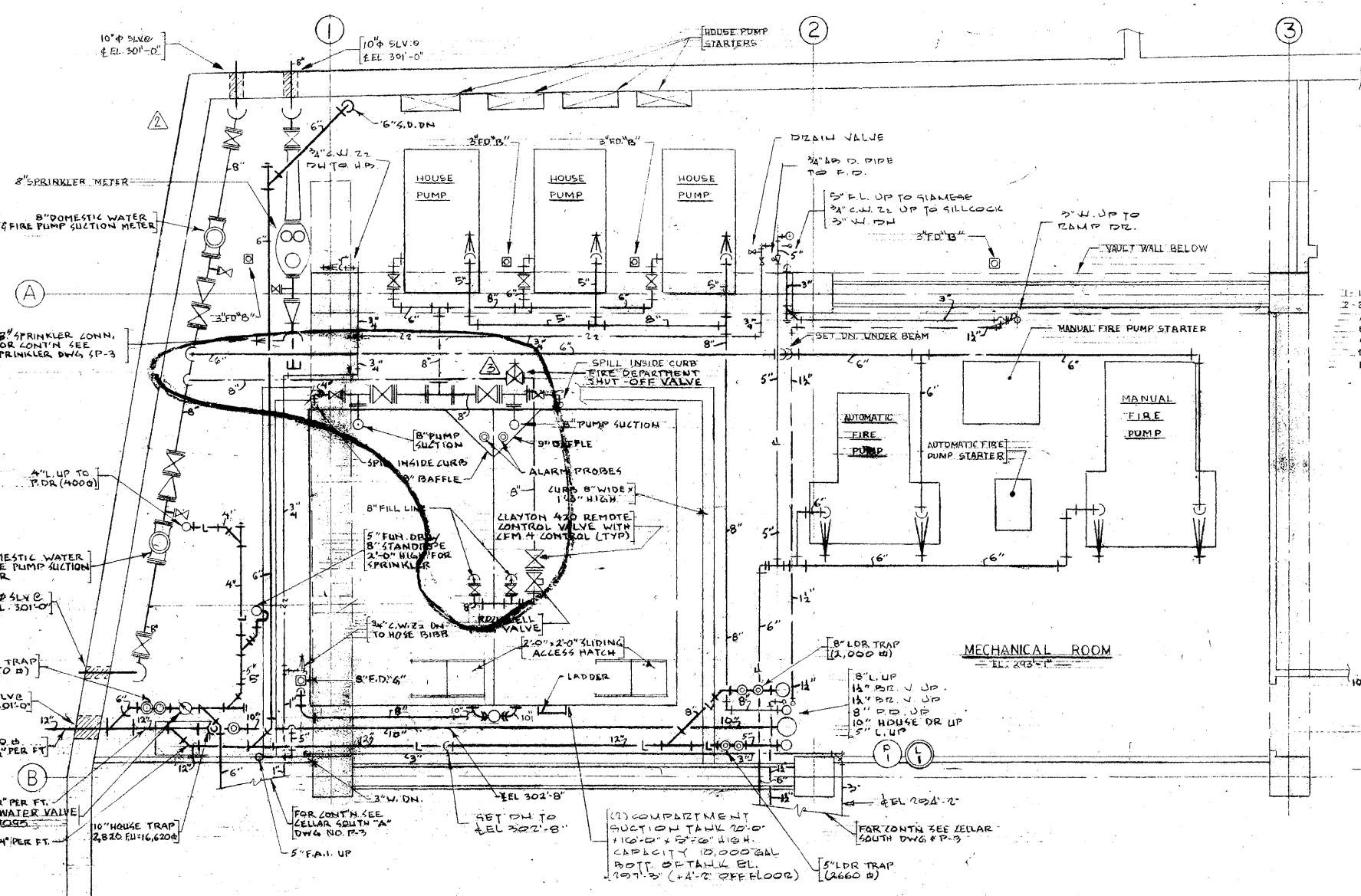

DETAIL OF CELLAR LEVEL 'A' MECH. EQUIP. ROOM
- NO SCALE -

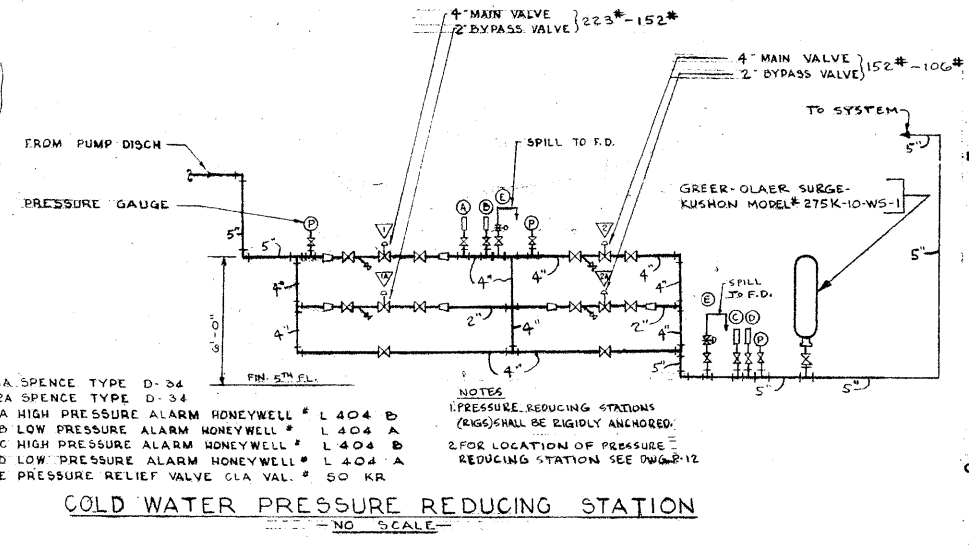

COLD WATER PRESSURE REDUCING STATION
- NO SCALE -

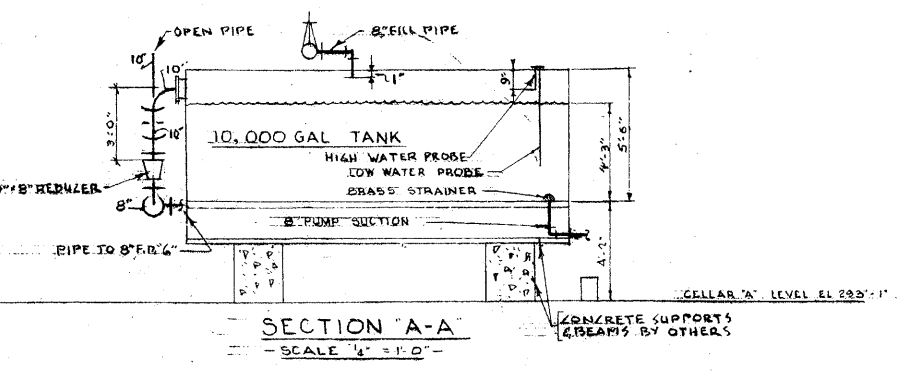

SECTION A-A
- SCALE 1/4" = 1'-0" -

REVISIONS		
NO.	DATE	DESCRIPTION
1	AUG. 10, 1972	REVISED FIRE TANK DETAIL IN ACCORDANCE WITH ALTERNATE DWG. NO. P-30A DATED 2-18-72.
2	OCTOBER 17, 72	REVISED SPRL. MAIN PIPE SIZE
3	JAN. 16, 73	REVISED SUCTION TANK PIPING & FIRE PUMP SUCTION PIPING IN ACCORDANCE WITH BUILDING DEPT. REQUIREMENTS

ISSUED TO: **BANKERS TRUST PLAZA**
 NO. DATE PRG. NO.
A FISHER BROTHERS PROJECT
 GREENWICH AND LIBERTY ST. N.Y. N.Y.
SHREVE, LAMB & HARMON ASSOCIATES P.C. ARCHITECTS
 475 PARK AVENUE SOUTH N.Y. N.Y. 10016
PETERSON AND BRICKBAUER ASSOCIATED ARCHITECTS
 919 THIRD AVENUE N.Y. N.Y. 10022
THE OFFICE OF JAMES RUDERMAN STRUCTURAL ENGINEERS
 513 MADISON AVENUE N.Y. N.Y. 10022
J. AROS, BAUM & BOLLES MECH. & ELEC. ENGINEERS
 345 PARK AVENUE N.Y. N.Y. 10022

MISCELLANEOUS DETAIL SHEET
 PROJECT NUMBER: **7101**
 DRAWING NUMBER: **P-30**
 DATE: **1-7-73**
 SCALE: **AS SHOWN**

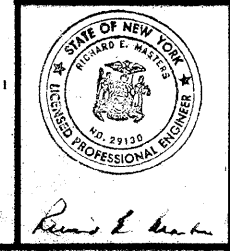

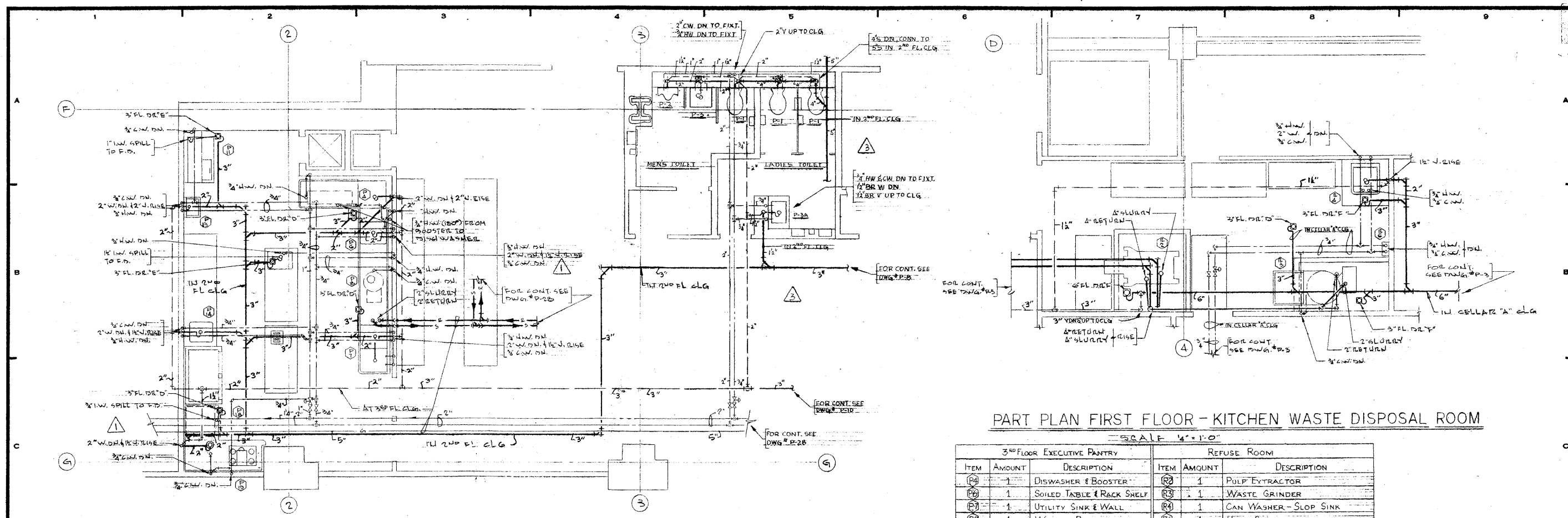

PART PLAN FIRST FLOOR - KITCHEN WASTE DISPOSAL ROOM
SCALE 1/4" = 1'-0"

3 RD FLOOR EXECUTIVE PANTRY			REFUSE ROOM		
ITEM	AMOUNT	DESCRIPTION	ITEM	AMOUNT	DESCRIPTION
(P1)	1	DISHWASHER & BOOSTER	(R1)	1	PULP EXTRACTOR
(P2)	1	SOILED TABLE & RACK SHELF	(R2)	1	WASTE GRINDER
(P3)	1	UTILITY SINK & WALL	(R3)	1	CAN WASHER - SLOP SINK
(P4)	1	WASTE PULPER	(R4)	1	HOSE STATION
(P5)	1	ICE CUBE MAKER & BIN			
(P6)	1	HAND SINK			
(P7)	1	BACK COUNTER W/ SINK			
(P8)	1	ICE CREAM CABINET & SCOOP SINK			
(P9)	1	COFFEE MAKER			

PART PLAN THIRD FLOOR - EXECUTIVE PANTRY
SCALE 1/4" = 1'-0"

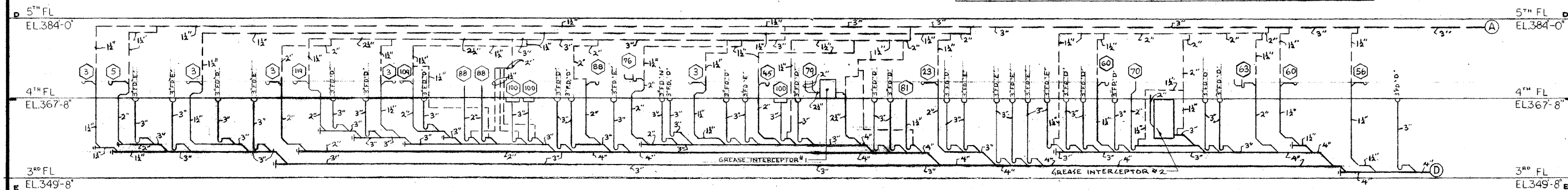

SANITARY RISER
NO SCALE

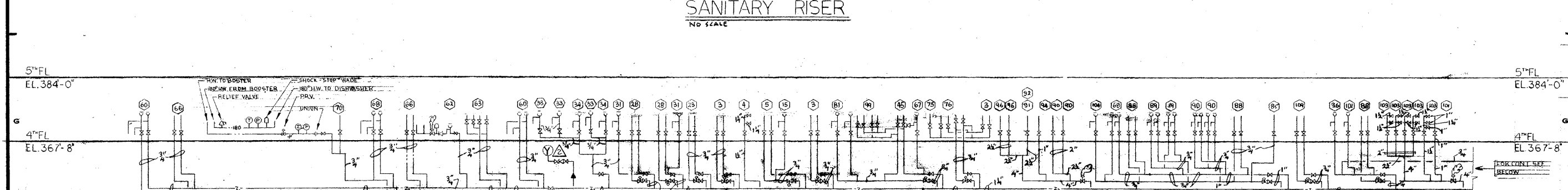
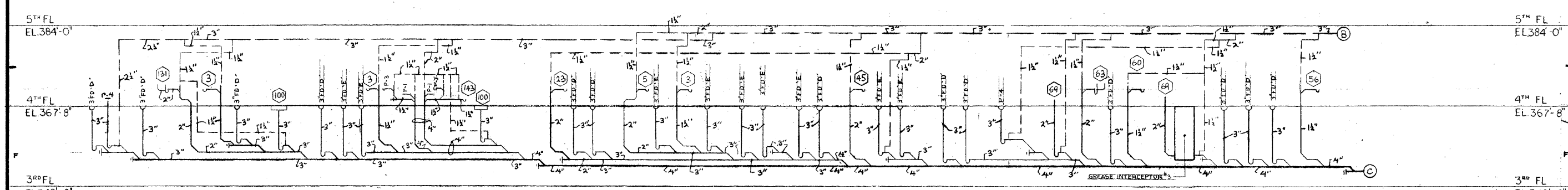

WATER RISER
NO SCALE

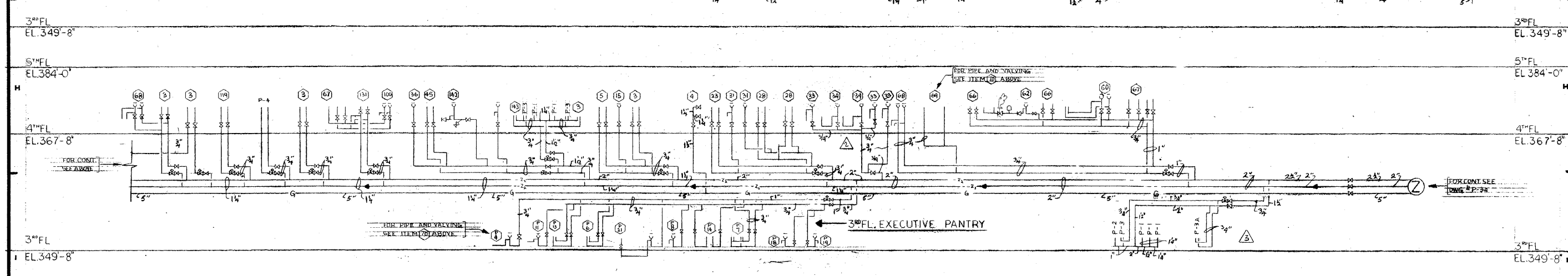

REVISIONS		
NO.	DATE	DESCRIPTION
1	FEB 2, 1972	INCREASED P.C. & P.I.B. TO 2" W.D.M.
2	MARCH 9, 1972	ADDED COND. PIPING TO ITEM # 35
3	MARCH 12, 1972	REVISED TOILET R.M. AT COL. 3-F

ISSUED TO: **BANKERS TRUST PLAZA**

A FISHER BROTHERS PROJECT

GREENWICH AND LIBERTY ST. N. Y. N. Y.

SHREVE, LAMB & HARMON ASSOCIATES P.C. ARCHITECTS
475 PARK AVENUE SOUTH N. Y. N. Y. 10016

PETERSON AND BRICKBAUER ASSOCIATED ARCHITECTS
919 THIRD AVENUE N. Y. N. Y. 10022

THE OFFICE OF JAMES RUDERMAN STRUCTURAL ENGINEERS
515 MADISON AVENUE N. Y. N. Y. 10022

JAROS, BAUM & BOLLES MECH. & ELEC. ENGINEERS
345 PARK AVENUE N. Y. N. Y. 10022

KITCHEN PLAN No. 3

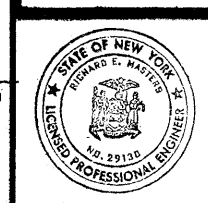

PROJECT NUMBER	7101
DRAWING NUMBER	P-29
DATE	1-7-72
SCALE	1/4" = 1'-0"

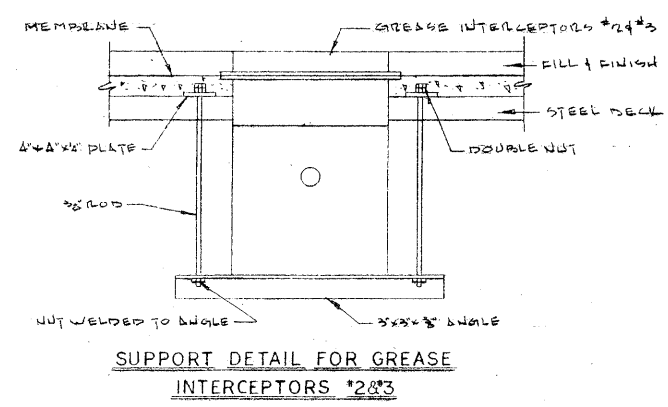
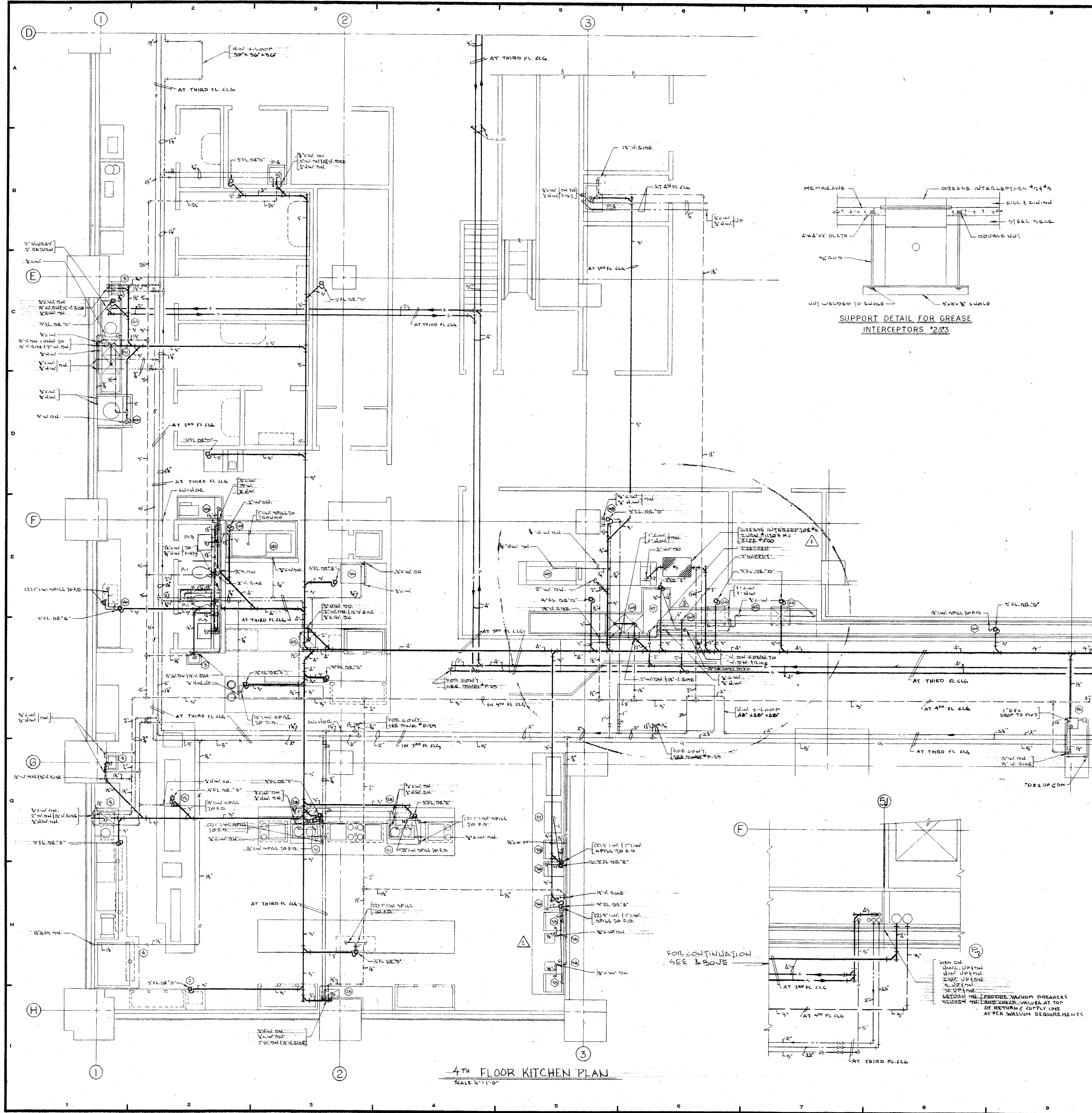

4TH FLOOR KITCHEN PLAN
SCALE 1/4" = 1'-0"

REVISIONS		
NO.	DATE	DESCRIPTION
1	FEB 2, 1972	INCLUDED PIPE FOR GREASE INTERCEPTOR # 3
2	MARCH 9, 1972	ADDED C.W. PIPING TO ITEM # 3
3	5-22-72	REVISED IN ACCORDANCE WITH GREITZER CORP. DWG.

ISSUED TO NO. DATE PKG. NO.

BANKERS TRUST PLAZA

A FISHER BROTHERS PROJECT

GREENWICH AND LIBERTY ST. N. Y. N. Y.

SHREVE, LAMB & HARMON ASSOCIATES P.C. ARCHITECTS
475 PARK AVENUE SOUTH N. Y. N. Y. 10016

PETERSON AND BRICKBAUER ASSOCIATED ARCHITECTS
919 THIRD AVENUE N. Y. N. Y. 10022

THE OFFICE OF JAMES RUDERMAN STRUCTURAL ENGINEERS
515 MADISON AVENUE N. Y. N. Y. 10022

JAROS, BAUM & BOLLES MECH. & ELEC. ENGINEERS
345 PARK AVENUE N. Y. N. Y. 10022

KITCHEN PLAN No 2

PROJECT NUMBER
7101

DRAWING NUMBER
R-28

DATE
1-7-72

SCALE
1/4" = 1'-0"

Professional Engineer Seal: State of New York, James Ruderman, No. 12345, Mechanical Engineering, Exp. 12/31/75.

FOR CONTINUATION SEE ABOVE

ALL NEW PIPING TO BE INSTALLED ABOVE EXISTING FLOOR SLAB. ALL EXISTING PIPING TO BE REMOVED AND REINSTALLED AS SHOWN. ALL WORK TO BE IN ACCORDANCE WITH THE LATEST EDITIONS OF THE MECHANICAL AND ELECTRICAL CODES.

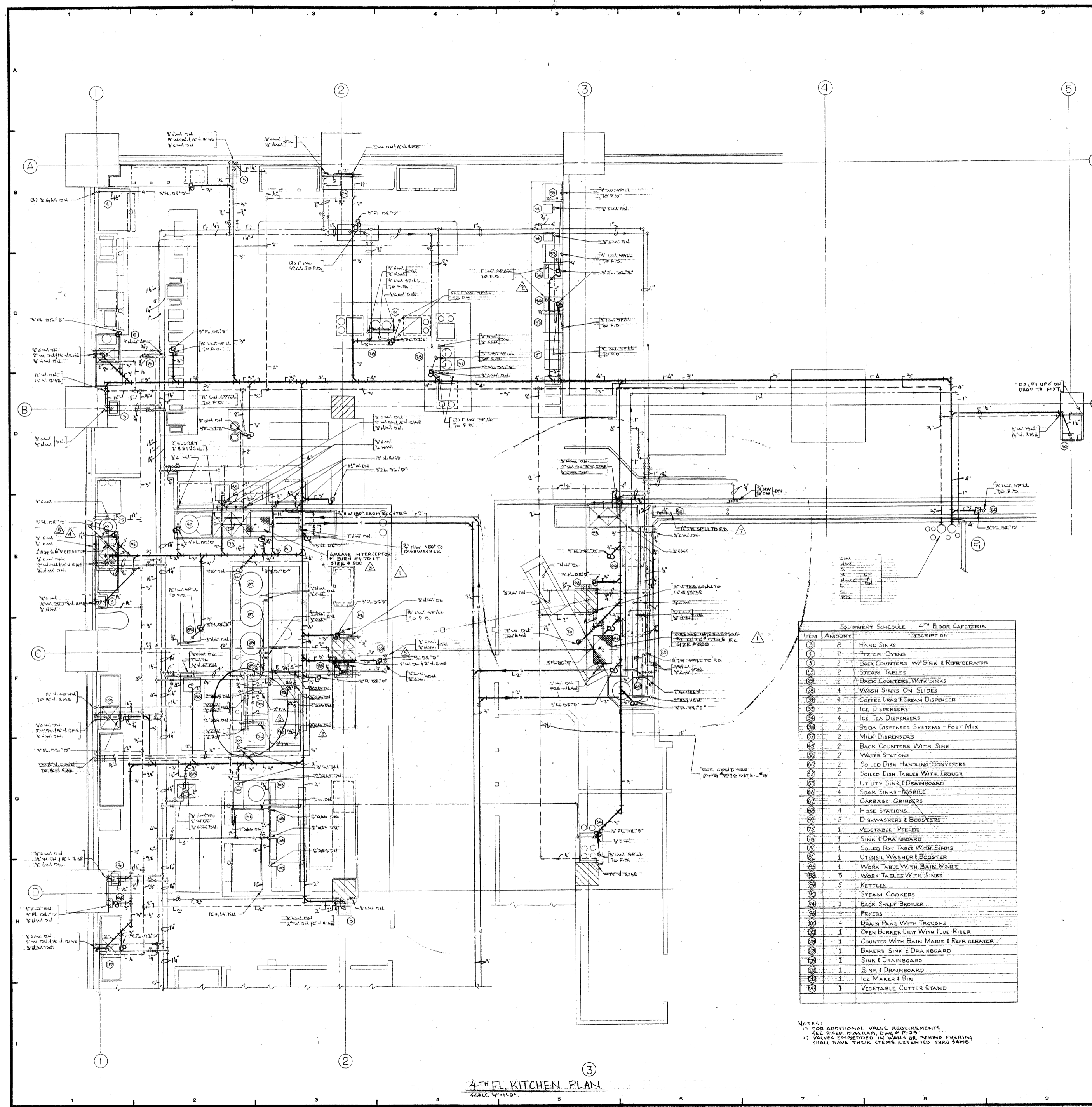

REVISIONS		
NO.	DATE	DESCRIPTION
1	FEB. 2, 1972	INCLUDED SIZE ON GREASE INTERCEPTOR #1 & 2
2	MARCH 9, 1972	ADDED C.M. PIPING TO ITEM # 3
3	MARCH 31, 1972	CHANGE SIZE ON GREASE INTERCEPTOR
4	OCT. 17, 1972	REVISED PIPING FOR ITEM # 75 & DELETED FLOOR DRAIN
5	OCT. 31, 1972	REVISED PIPING SIZE ITEM # 75 ADDED P.D. & I.W. PIPING ITEM # 40 RECORDED HOSE STAT. & F.D.
6	11-2-72	DELETED P.D. AT ITEM # 40 & REVISED I.W. PIPING FOR ITEM # 40
7	12-22-72	REVISED IN ACCORDANCE WITH GREITZER CORP. DWGS.

EQUIPMENT SCHEDULE 4TH FLOOR CAFETERIA		
ITEM	AMOUNT	DESCRIPTION
1	2	HAND SINKS
2	2	PIZZA OVENS
3	2	BACK COUNTERS w/ SINK & REFRIGERATOR
4	2	STEAM TABLES
5	2	BACK COUNTERS WITH SINKS
6	4	WASH SINKS ON SLIDES
7	4	COFFEE URNS & CREAM DISPENSER
8	6	ICE DISPENSERS
9	4	ICE TEA DISPENSERS
10	2	SODA DISPENSER SYSTEMS - POSY MIX
11	2	MILK DISPENSERS
12	2	BACK COUNTERS WITH SINK
13	2	WATER STATIONS
14	2	SOILED DISH HANDLING CONVEYORS
15	2	SOILED DISH TABLES WITH TROUGH
16	2	UTILITY SINK & DRAINBOARD
17	4	SOAK SINKS - MOBILE
18	4	GARBAGE GRINDERS
19	4	HOSE STATIONS
20	2	DISHWASHERS & BOOSTERS
21	1	VEGETABLE PEELER
22	1	SINK & DRAINBOARD
23	1	SOILED POT TABLE WITH SINKS
24	1	UTENSIL WASHER & BOOSTER
25	1	WORK TABLE WITH BAIN MARIE
26	5	WORK TABLES WITH SINKS
27	5	KETTLES
28	2	STEAM COOKERS
29	1	BACK SHELF BROILER
30	4	FRYERS
31	4	DRAIN PANS WITH TROUGHS
32	1	OPEN BURNER UNIT WITH FLUE RISER
33	1	COUNTER WITH BAIN MARIE & REFRIGERATOR
34	1	BAKERS SINK & DRAINBOARD
35	1	SINK & DRAINBOARD
36	1	SINK & DRAINBOARD
37	1	ICE MAKER & BIN
38	1	VEGETABLE CUTTER STAND

NOTES:
 1) FOR ADDITIONAL VALVE REQUIREMENTS SEE BAKER BROTHERS, DWG. # 17-29
 2) VALVES EMBEDDED IN WALLS OR BEHIND FURRING SHALL HAVE THEIR STEMS EXTENDED THRU SAME

4TH FL. KITCHEN PLAN
 SCALE 1/4" = 1'-0"

ISSUED TO NO. DATE PKG. NO.
BANKERS TRUST PLAZA
A FISHER BROTHERS PROJECT
 GREENWICH AND LIBERTY ST. N. Y. N. Y.
SHREVE, LAMB & HARMON ASSOCIATES P.C. ARCHITECTS
 475 PARK AVENUE SOUTH N. Y. N. Y. 10016
PETERSON AND BRICKBAUER ASSOCIATED ARCHITECTS
 919 THIRD AVENUE N. Y. N. Y. 10022
THE OFFICE OF JAMES RUDERMAN STRUCTURAL ENGINEERS
 515 MADISON AVENUE N. Y. N. Y. 10022
J. A. ROS, BAUM & BOLLES MECH. & ELEC. ENGINEERS
 345 PARK AVENUE N. Y. N. Y. 10022

KITCHEN PLAN NO. 1

PROJECT NUMBER
7101

DRAWING NUMBER
P-27

DATE
 1-7-72

SCALE
 1/4" = 1'-0"

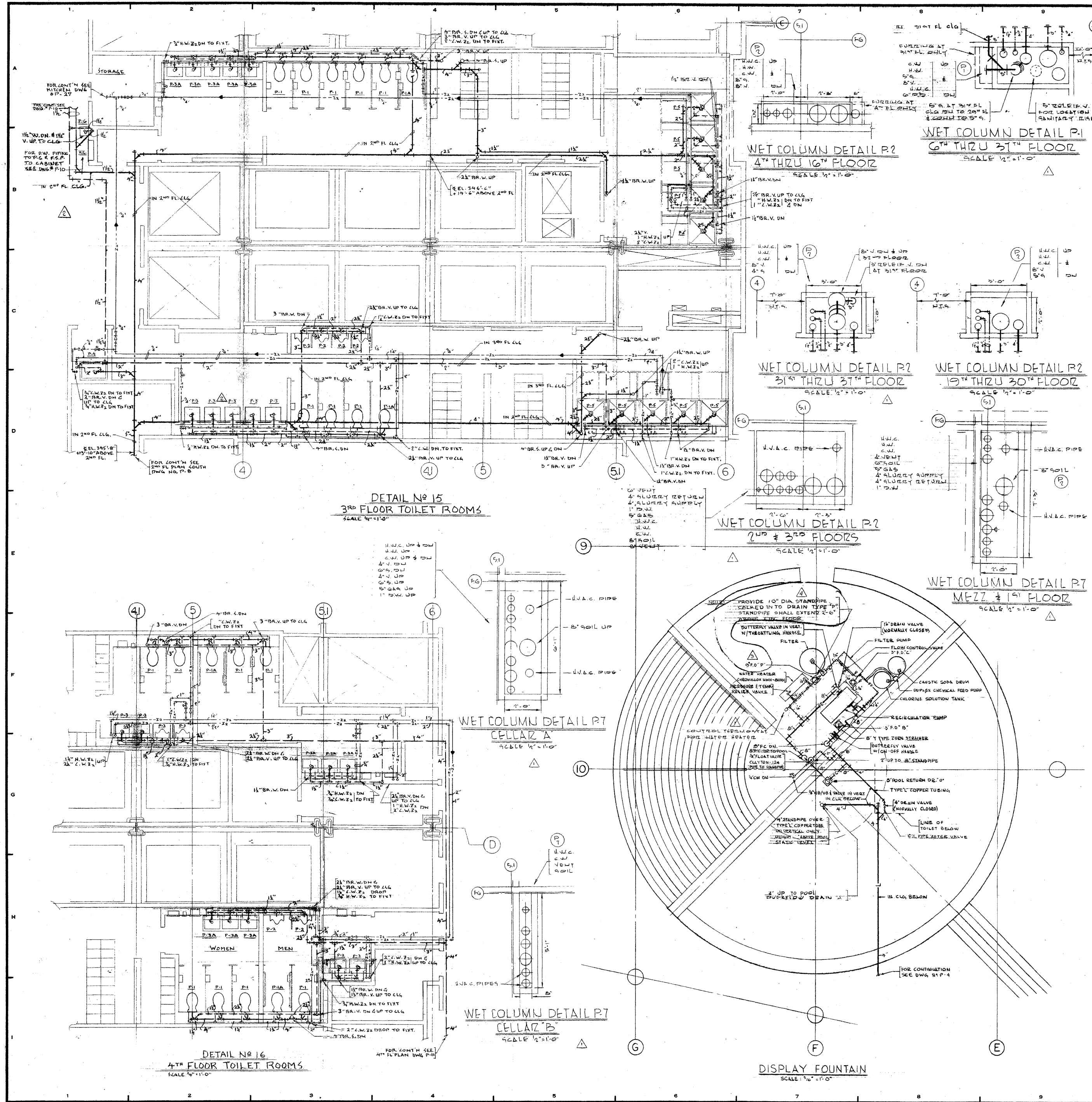

REVISIONS		
NO.	DATE	DESCRIPTION
1	FEB 2, 1972	ADDED WET COLUMN DETAILS AND CHECK VALVE & CONTROL THEREAFTER AT POOL WATER ELEVATOR TO DISPLAY FOUNTAIN
2	AUG 9, 1972	ADDED DRINKING FOUNTAIN & PIPING
3	DEC 11, 1972	REVISED TOILET ENCLOSURE & LAVATORY LOCATIONS
4	1-8-1973	INCREASE RD IN POOL EQUIP RM. FROM 3' TO 4'
5		REDUCED RD IN POOL EQUIP RM. FROM 4' TO 3'

ISSUED TO: **BANKERS TRUST PLAZA**

PROJECT: **A FISHER BROTHERS PROJECT**

ADDRESS: **GREENWICH AND LIBERTY ST. N. Y. N. Y.**

ARCHITECTS: **SHREVE, LAMB & HARMON ASSOCIATES P.C.**
 475 PARK AVENUE SOUTH N. Y. N. Y. 10016

ASSOCIATED ARCHITECTS: **PETERSON AND BRICKBAUER ASSOCIATED ARCHITECTS**
 919 THIRD AVENUE N. Y. N. Y. 10022

STRUCTURAL ENGINEERS: **THE OFFICE OF JAMES RUDERMAN STRUCTURAL ENGINEERS**
 515 MADISON AVENUE N. Y. N. Y. 10022

MECH. & ELEC. ENGINEERS: **JAROS, BAUM & BOLLES MECH. & ELEC. ENGINEERS**
 345 PARK AVENUE N. Y. N. Y. 10022

TOILET ROOM DETAIL SHEET No 3

PROJECT NUMBER: **7101**

DRAWING NUMBER: **P-26**

DATE: **1-7-72**

SCALE: **AS SHOWN**

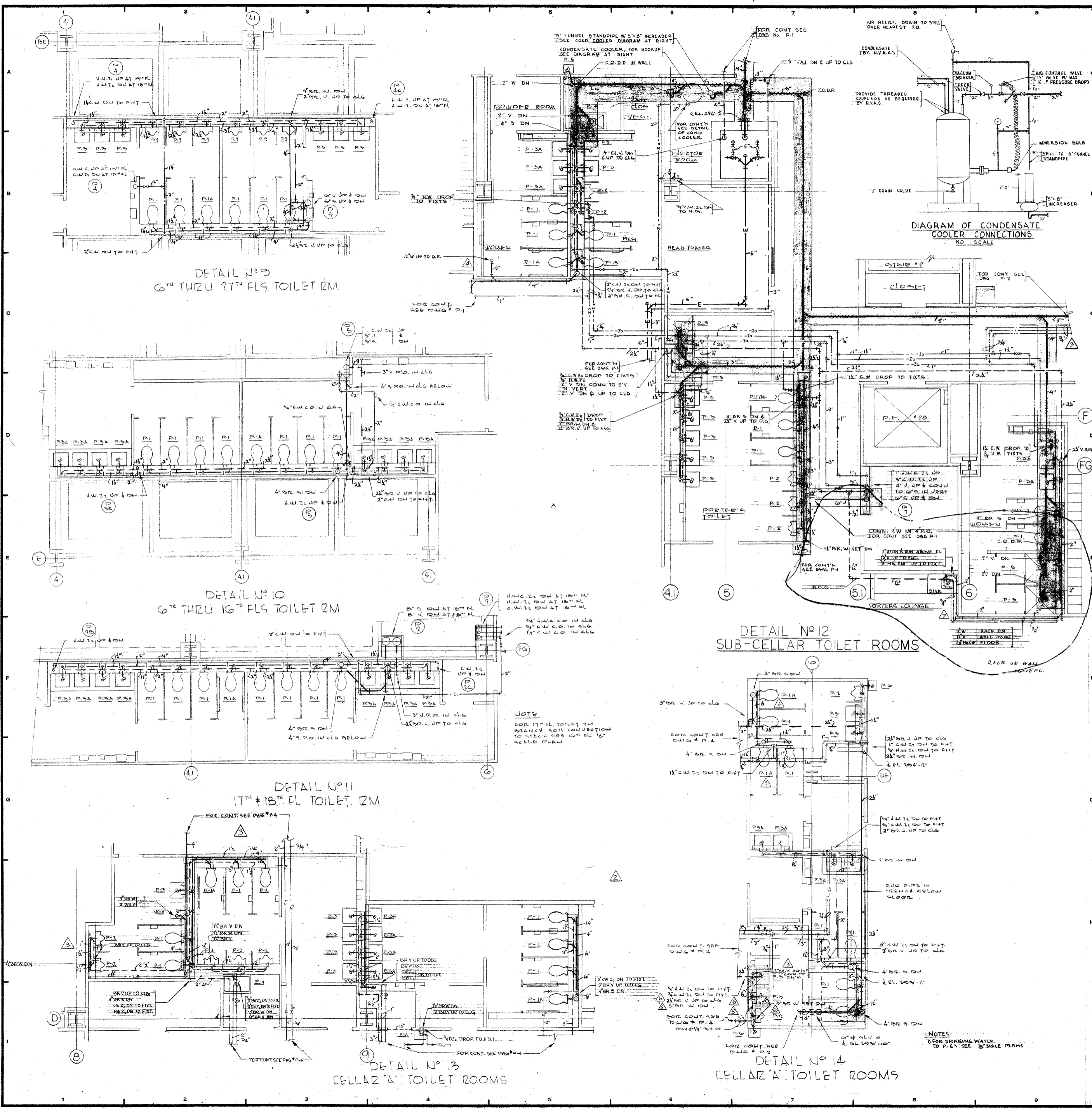

REVISIONS		
NO.	DATE	DESCRIPTION
1	MARCH 9, 1972	ADDED H.W. CONN. FOR WATER UNIT
2	4-1-1972	REVISED P.R. DETAIL N° 13
3	AUG. 9, 1972	ADDED WATER PIPING TO TOILET ROOM DETAIL N° 12. ADDED VENT TO DETAIL 13-14. CHANGED P-1 WATER CLOSET TO P-18. REVISED PIPING TO TOILET DETAIL N° 13.
4	OCT. 18, 1972	ADDED WASTE PIPE FOR D.F.
5	DEC. 11, 1972	INCREASED BRANCH WASTE SIZE IN DETAIL 13-14
6	1-25-73	REDUCED BRANCH WASTE PIPE IN DETAIL 12-14
7	2-19-73	ADDED 5/8" PIPING IN PORTER LOUNGE, DETAIL N° 12

ISSUED TO NO. DATE PKG. NO.

BANKERS TRUST PLAZA

A FISHER BROTHERS PROJECT

GREENWICH AND LIBERTY ST. N. Y. N. Y.

SHREVE, LAMB & HARMON ASSOCIATES P.C. ARCHITECTS
475 PARK AVENUE SOUTH N. Y. N. Y. 10016

PETERSON AND BRICKBAUER ASSOCIATED ARCHITECTS
919 THIRD AVENUE N. Y. N. Y. 10022

THE OFFICE OF JAMES RUDERMAN STRUCTURAL ENGINEERS
515 MADISON AVENUE N. Y. N. Y. 10022

JAROS, BAUM & BOLLES MECH. & ELEC. ENGINEERS
345 PARK AVENUE N. Y. N. Y. 10022

TOILET ROOM DETAIL SHEET N° 2

PROJECT NUMBER
7101

DRAWING NUMBER
P-25

DATE
1-7-72

SCALE
1/4" = 1'-0"

PROFESSIONAL ENGINEER
STATE OF NEW YORK
NO. 21232

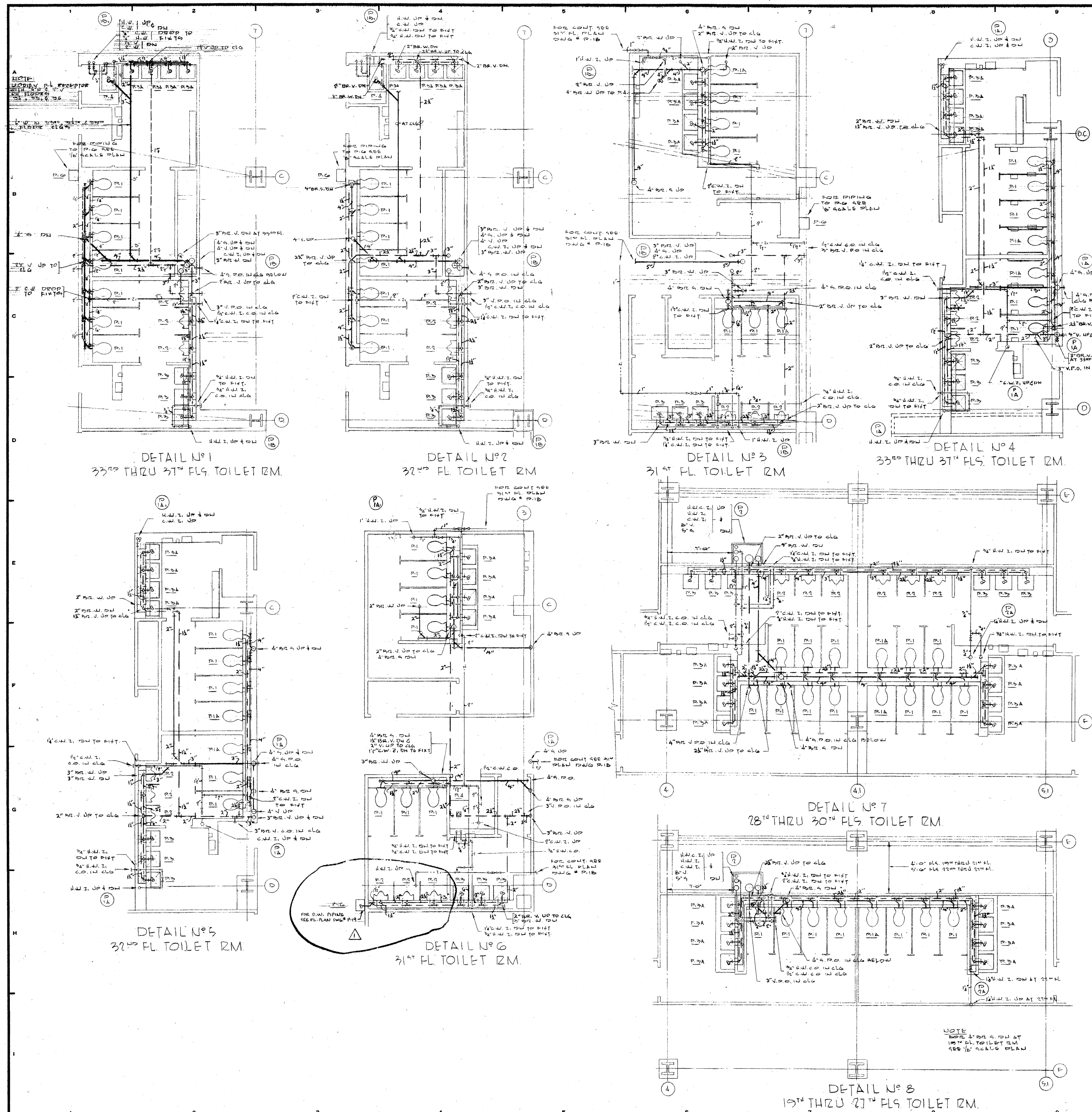

REVISIONS		
NO.	DATE	DESCRIPTION
1	3-15-73	ADDED D.I.F. TO DETAIL # 6

ISSUED TO	NO.	DATE	PKG. NO.
BANKERS TRUST PLAZA			
A FISHER BROTHERS PROJECT			
GREENWICH AND LIBERTY ST. N.Y. N.Y.			
SHREVE, LAMB & HARMON ASSOCIATES P.C. ARCHITECTS			
475 PARK AVENUE SOUTH N.Y. N.Y. 10016			
PETERSON AND BRICKBAUER ASSOCIATED ARCHITECTS			
919 THIRD AVENUE N.Y. N.Y. 10022			
THE OFFICE OF JAMES RUDERMAN STRUCTURAL ENGINEERS			
515 MADISON AVENUE N.Y. N.Y. 10022			
JAROS, BAUM & BOLLES MECH. & ELEC. ENGINEERS			
345 PARK AVENUE N.Y. N.Y. 10022			

TOILET ROOM DETAIL
SHEET No. 1

	PROJECT NUMBER
	7101
	DRAWING NUMBER
	P-24
DATE	3-7-73
SCALE	1/4" = 1'-0"

NOTE
NOTE: 1/2" DIA. UP TO 4' DIA. AT
TOP OF FL. TOILET RM.
SEE 1/2" SCALE PLAN

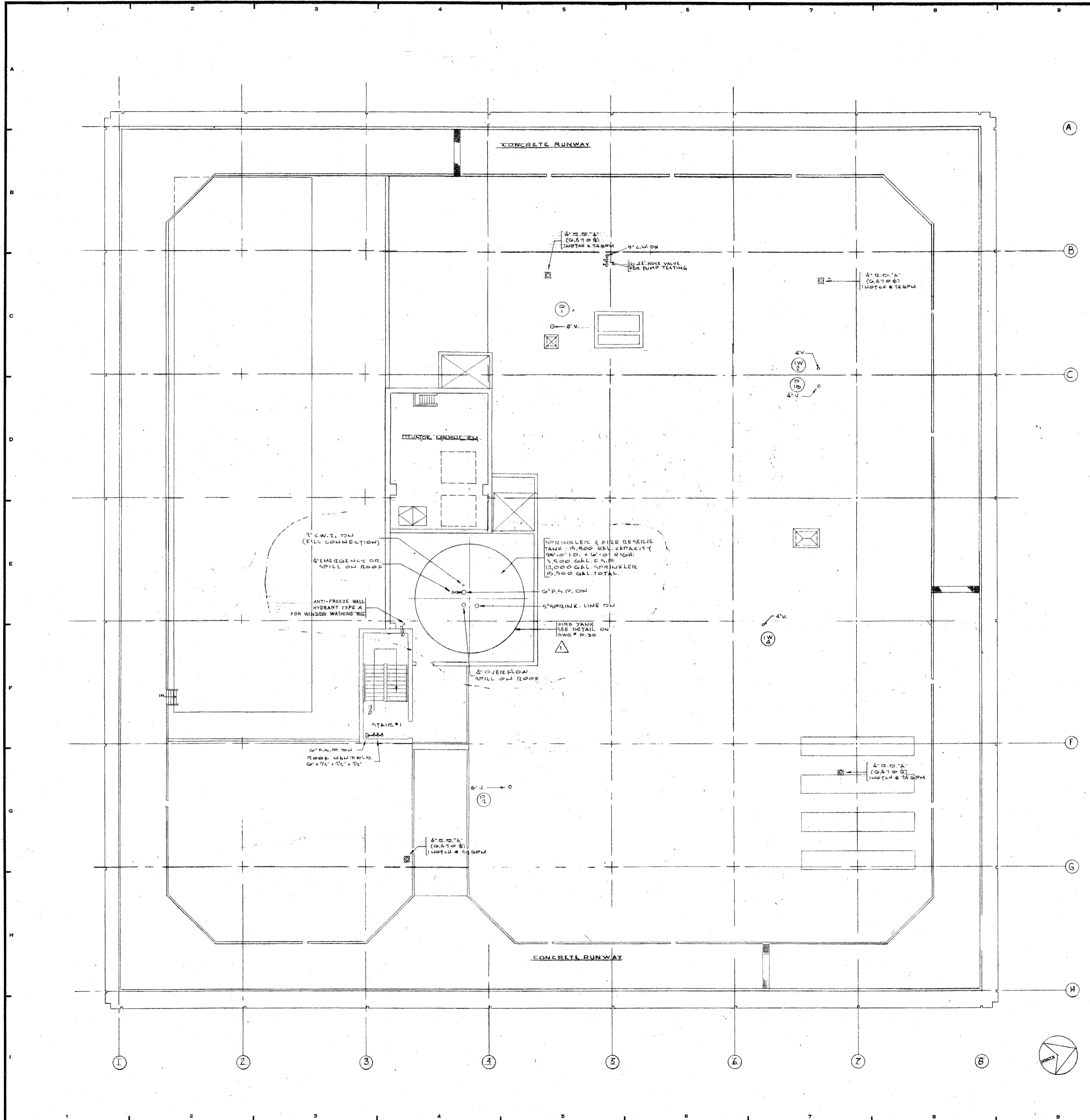

REVISIONS		
NO.	DATE	DESCRIPTION
1	AUG. 15, 1971	ADDED COMBINATION SPRINKLER AND FIRE RESERVE TANK ASSOC. PIPING INCORPORATED ALL CHANGES AS INDICATED ON ALTERNATE DRAW. NO. P-23A DATED 7-15-71

ISSUED TO	NO.	DATE	PKG. NO.
BANKERS TRUST PLAZA			
A FISHER BROTHERS PROJECT			
GREENWICH AND LIBERTY ST. N. Y. N. Y.			
SHREVE, LAMB & HARMON ASSOCIATES P.C. ARCHITECTS			
475 PARK AVENUE SOUTH N. Y. N. Y. 10016			
PETERSON AND BRICKBAUER ASSOCIATED ARCHITECTS			
919 THIRD AVENUE N. Y. N. Y. 10022			
THE OFFICE OF JAMES RUDERMAN STRUCTURAL ENGINEERS			
315 MADISON AVENUE N. Y. N. Y. 10022			
JAROS, BAUM & BOLLE'S MECH. & ELEC. ENGINEERS			
345 PARK AVENUE N. Y. N. Y. 10022			

ROOF PLAN

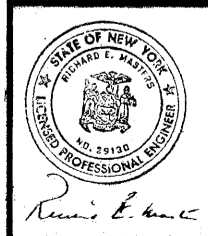

PROJECT NUMBER	7101
DRAWING NUMBER	P-23
DATE	1-7-72
SCALE	1/8" = 1'-0"

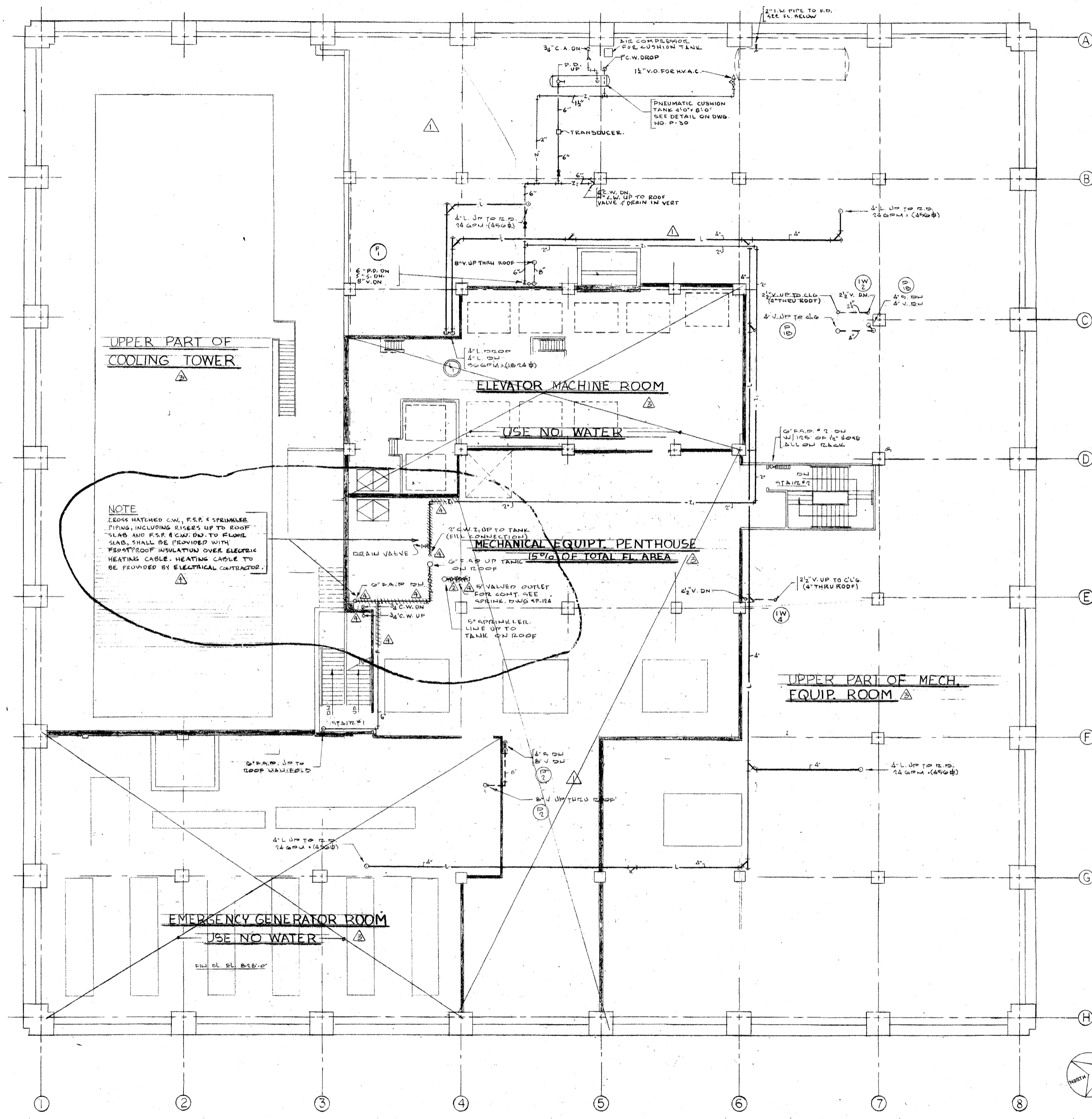

UPPER PART OF
COOLING TOWER

ELEVATOR MACHINE ROOM

MECHANICAL EQUIPT. PENTHOUSE
15% OF TOTAL FL. AREA

UPPER PART OF MECH.
EQUIP. ROOM

EMERGENCY GENERATOR ROOM
USE NO WATER

NOTE
CROSS HATCHED C.W., F.S.P. & SPRINKLER
PIPING, INCLUDING RISERS UP TO ROOF
SLAB AND F.S.P. & C.W. DN TO FLOOR
SLAB, SHALL BE PROVIDED WITH
FRONT/ROOF INSULATION OVER ELECTRIC
HEATING CABLE. HEATING CABLE TO
BE PROVIDED BY ELECTRICAL CONTRACTOR.

REVISIONS		
NO.	DATE	DESCRIPTION
1	AUG 18, 1972	REVISED F.S.P. #1, REVISED STACK #2, REMOVED FIRE TANK & ASSOC. PIPING, ADDED WATER PIPING, INCORPORATED ALL CHANGES AS INDICATED ON ALTERNATE DWG # P-22A DATED FEB. 18, 1972.
2	SEPT. 14, 1972	ADDED CHECK & GATE VALVE ON 6" LINE FROM SPRINK. TANK
3	DAN. 16, 72	ADDED NOTES REQUIRED BY BULDED. DEPT.
4	APRIL 10, 74	ADDED ELECTRIC HEATING CABLE & INSULATION TO C.W., F.S.P. & SPRINKLER PIPING

ISSUED TO	NO.	DATE	PKG. NO.
-----------	-----	------	----------

**BANKERS TRUST
PLAZA**

**A FISHER BROTHERS
PROJECT**

GREENWICH AND LIBERTY ST. N. Y. N. Y.

**SHREVE, LAMB & HARMON ASSOCIATES P.C.
ARCHITECTS**
475 PARK AVENUE SOUTH N.Y. N.Y. 10016

**PETERSON AND BRICKBAUER
ASSOCIATED ARCHITECTS**
919 THIRD AVENUE N.Y. N.Y. 10022

**THE OFFICE OF JAMES RUDERMAN
STRUCTURAL ENGINEERS**
315 MADISON AVENUE N.Y. N.Y. 10022

**JAROS, BAUM & BOLLES
MECH. & ELEC. ENGINEERS**
345 PARK AVENUE N.Y. N.Y. 10022

39TH FLOOR PLAN

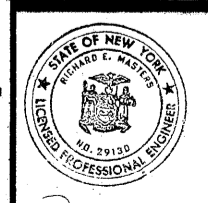

PROJECT NUMBER	7101
DRAWING NUMBER	P-22
DATE	1-7-72
SCALE	1/8" = 1'-0"

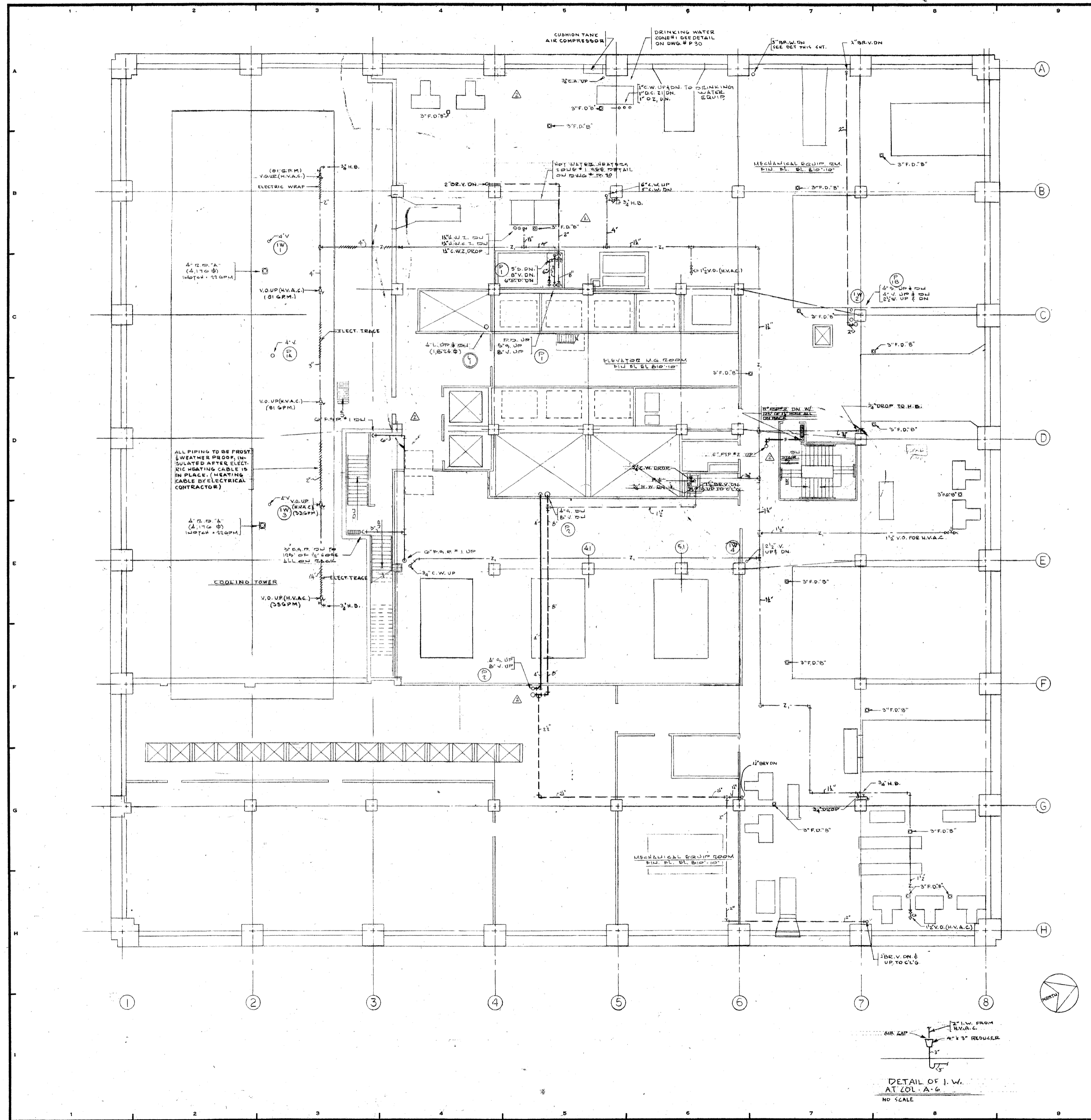

REVISIONS		
NO.	DATE	DESCRIPTION
1	FEB 2, 1972	ADDED 3" F.D. AT HW HEATER PAD
2	AUG 18, 1972	REVISED F.S.P. #1 & F.S.P. #2. REVISED STACK PZ. REMOVED FIRE TANK & ASSOC. TYPING. INCORPORATED ALL CHANGES AS INDICATED ON ALTERNATE DWG. # P-21A DATED FEB 2, 1972.

ISSUED TO	NO.	DATE	PKG. NO.
BANKERS TRUST PLAZA			
A FISHER BROTHERS PROJECT			
GREENWICH AND LIBERTY ST. N.Y. N.Y.			
SHREVE, LAMB & HARMON ASSOCIATES P.C. ARCHITECTS			
475 PARK AVENUE SOUTH N.Y. N.Y. 10016			
PETERSON AND BRICKBAUER ASSOCIATED ARCHITECTS			
919 THIRD AVENUE N.Y. N.Y. 10022			
THE OFFICE OF JAMES RUDERMAN STRUCTURAL ENGINEERS			
515 MADISON AVENUE N.Y. N.Y. 10022			
J A R O S . B A U M & B O L L E S MECH. & ELEC. ENGINEERS			
345 PARK AVENUE N.Y. N.Y. 10022			

38TH FLOOR PLAN

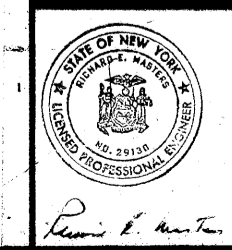

PROJECT NUMBER	7101
DRAWING NUMBER	P-21
DATE	1-7-72
SCALE	1/8" = 1'-0"

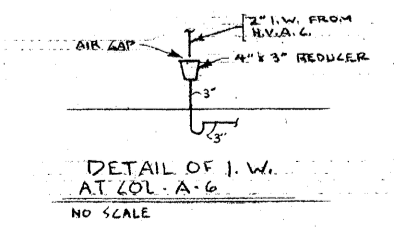

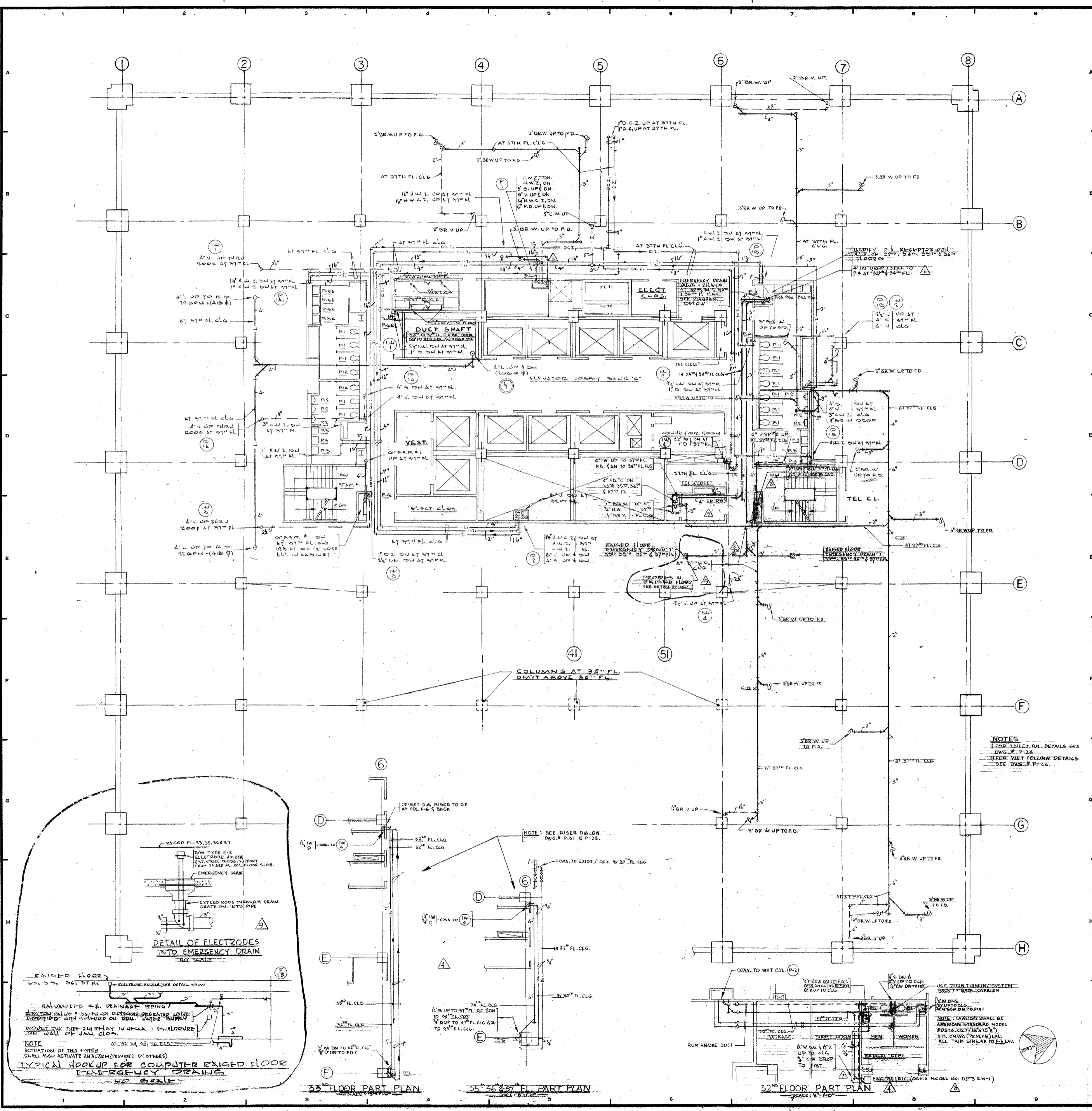

REVISIONS		
NO.	DATE	DESCRIPTION
1	FEB 2, 1972	ADDED 3" DR. W. UP TO F.D. VICINITY COL. 3-5
2	JUNE 1, 1972	ADDED 4" D. AT 37TH FL. IN 33" 35" 36" 37" FL. (RELATED I.W. ROOMS)
3	AUG 10, 1972	REVISED P.S.P. # 2
4	MARCH 15, 79	ADDED D.E. AT 33" 35" 36" 37" FL. ADDED P.E. AT 33" FL.
5	APRIL 2, 1973	RELOCATED SPRINKLER VALVE ROOMS
6	OCT. 6, 1973	REVISED C.W. RIPPING FOR SENDING AREA
7	JAN. 10, 1974	ADDED E.W.C. AT COL. E-D-I
8	FEB. 8, 1974	ADDED E.W.C. MODEL NO. AT COL. E-1
9	FEB. 25, 1974	REVISED DETAIL OF COMPUTER FLOOR EMERGENCY DRAIN HOOK-UP

ISSUED TO	NO.	DATE	PKG. NO.
BANKERS TRUST PLAZA			
A FISHER BROTHERS PROJECT			
GREENWICH AND LIBERTY ST. N.Y. N.Y.			
SHREVE, LAMB & HARMON ASSOCIATES P.C. ARCHITECTS			
475 PARK AVENUE SOUTH N.Y. N.Y. 10016			
PETERSON AND BRICKBAUER ASSOCIATED ARCHITECTS			
919 THIRD AVENUE N.Y. N.Y. 10022			
THE OFFICE OF JAMES RUDERMAN STRUCTURAL ENGINEERS			
515 MADISON AVENUE N.Y. N.Y. 10022			
JAROS, BAUM & BOLLES MECH. & ELEC. ENGINEERS			
345 PARK AVENUE N.Y. N.Y. 10022			

32ND TO 37TH FLOOR PLAN

PROJECT NUMBER
7101

DRAWING NUMBER
P-20

DATE
1-7-78

SCALE
1/8" = 1'-0"

NOTES
 1. FOR TOILET RM. DETAILS SEE DWG. # P-2A
 2. FOR WET COLUMN DETAILS SEE DWG. # P-2C

DETAIL OF ELECTRODES INTO EMERGENCY DRAIN
 NO SCALE

RAISED FLOOR
 32" FL. C.L.G.
 30" FL. C.L.G.
 28" FL. C.L.G.

NOTE: ACTUATION OF THIS SWITCH SHALL ALSO ACTIVATE ALARM (PROVIDED BY OTHERS)

TYPICAL HOOKUP FOR COMPUTER RAISED FLOOR EMERGENCY DRAINAGE
 NO SCALE

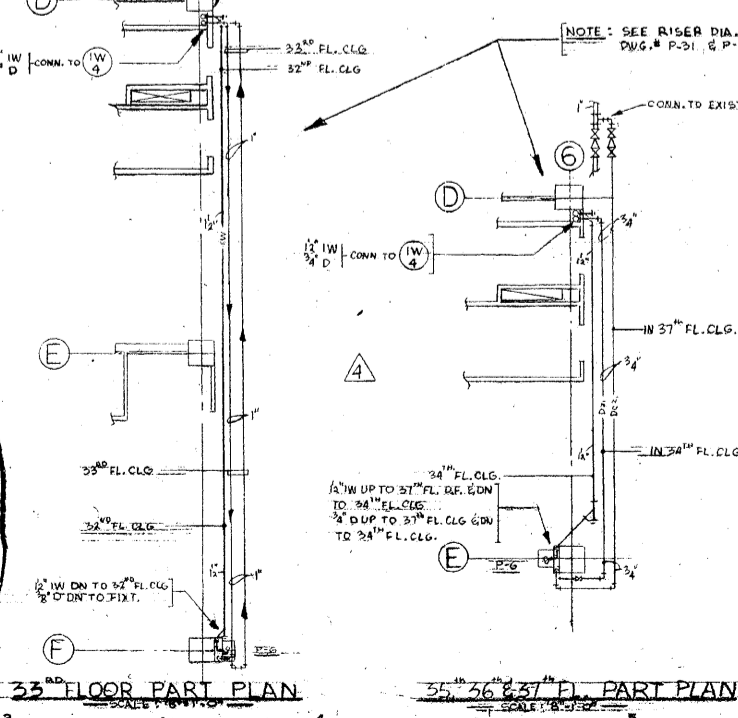

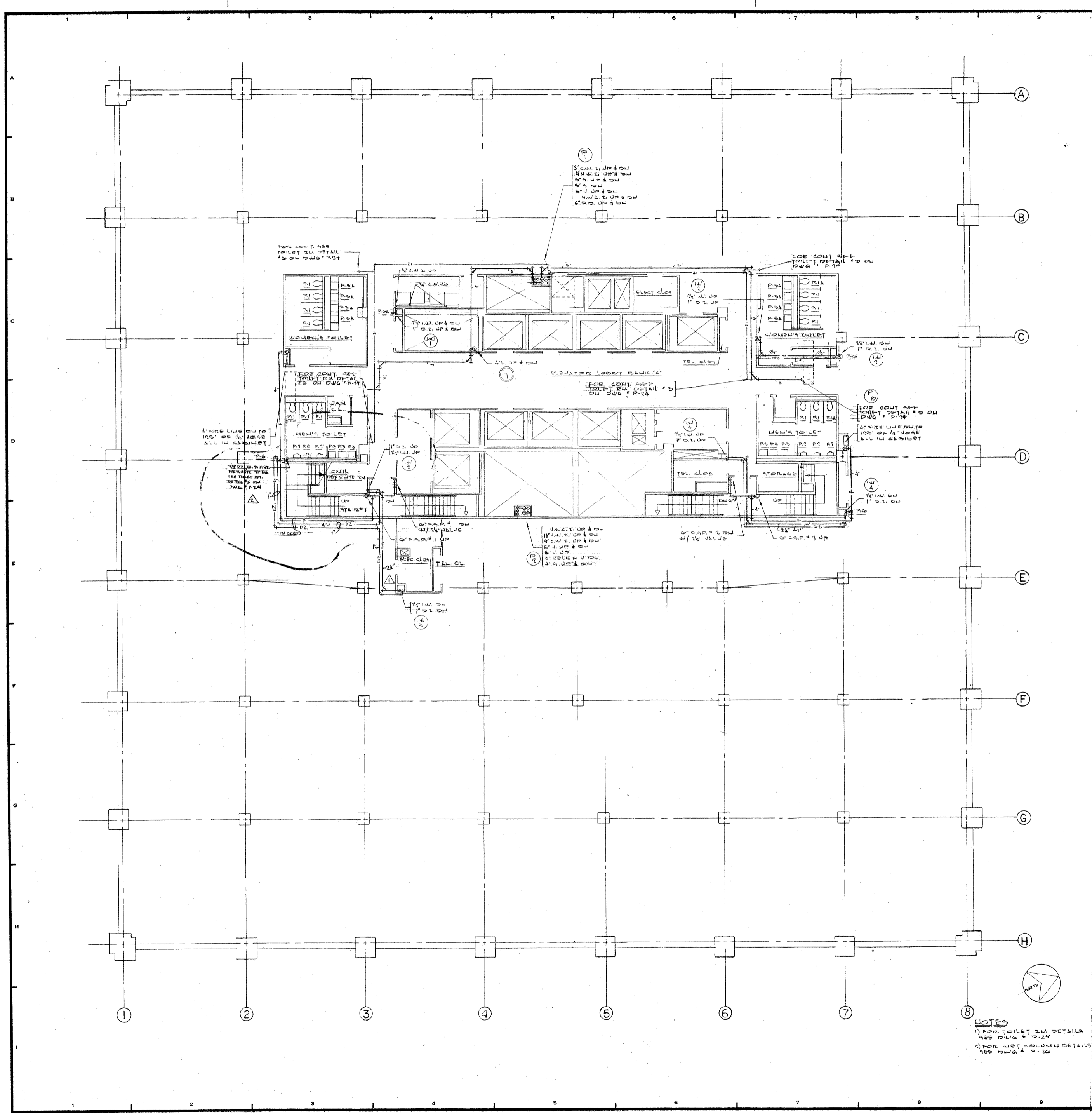

REVISIONS		
NO.	DATE	DESCRIPTION
2	2-28-73	DELETED D.F. AT COLUMN 3-E
3	3-15-73	ADDED D.F. & PIPING AT MEN'S TOILET RM. NEAR COLUMN 2-D

ISSUED TO NO. DATE PKG. NO.

BANKERS TRUST PLAZA

A FISHER BROTHERS PROJECT

GREENWICH AND LIBERTY ST. N.Y. N.Y.

SHREVE, LAMB & HARMON ASSOCIATES P.C. ARCHITECTS
475 PARK AVENUE SOUTH N.Y. N.Y. 10016

PETERSON AND BRICKBAUER ASSOCIATED ARCHITECTS
919 THIRD AVENUE N.Y. N.Y. 10022

THE OFFICE OF JAMES RUDERMAN STRUCTURAL ENGINEERS
515 MADISON AVENUE N.Y. N.Y. 10022

JAROS, BAUM & BOLLES MECH.&ELEC. ENGINEERS
345 PARK AVENUE N.Y. N.Y. 10022

31ST FLOOR PLAN



PROJECT NUMBER
7101

DRAWING NUMBER
P-19

DATE
1-7-72

SCALE
1/8" = 1'-0"

NOTES
1) FOR TOILET RM DETAILS SEE DWG # P-24
2) FOR WET COLUMN DETAILS SEE DWG # P-20

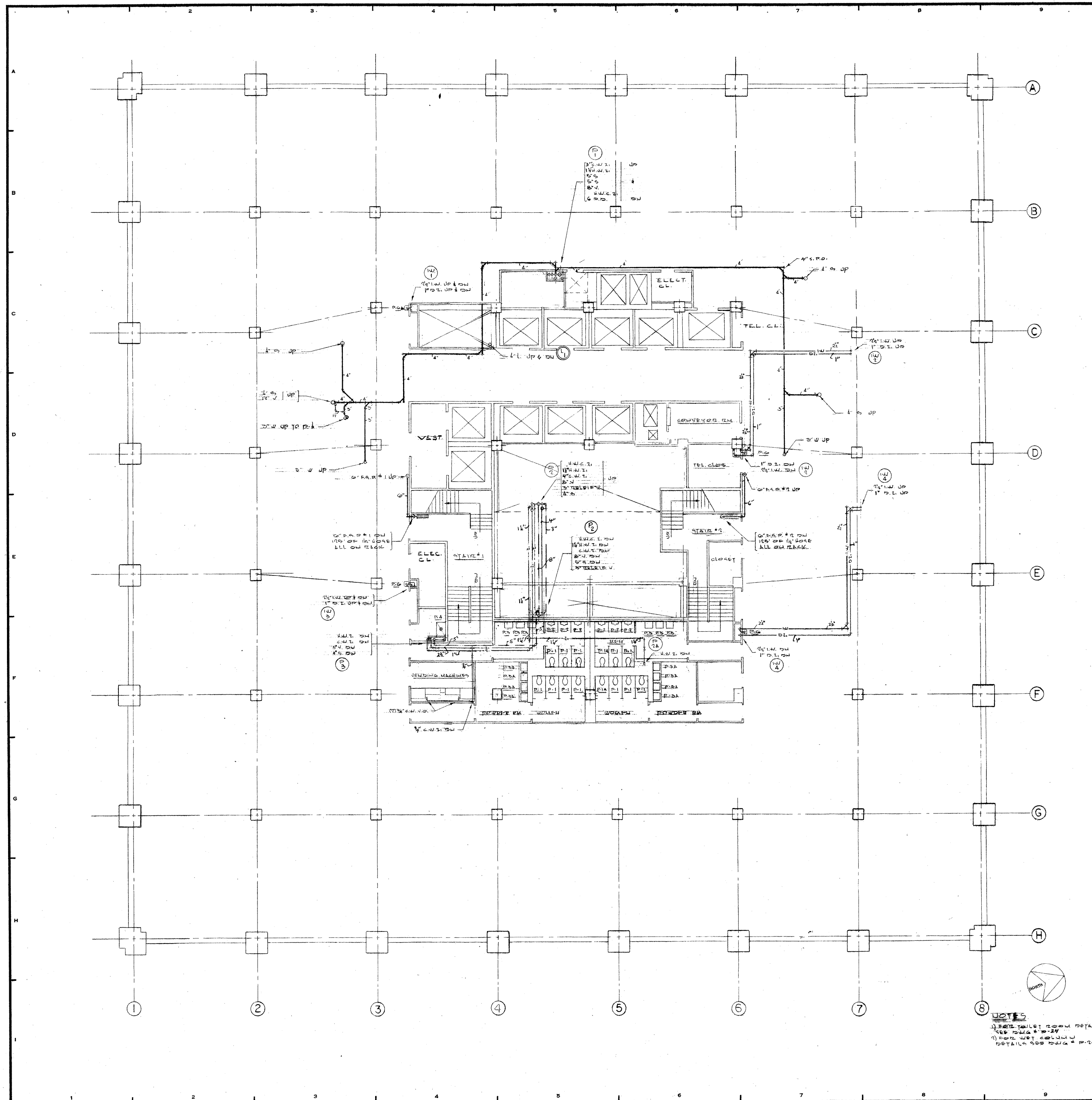

REVISIONS		
NO.	DATE	DESCRIPTION

ISSUED TO	NO.	DATE	PKG. NO.
BANKERS TRUST PLAZA			
A FISHER BROTHERS PROJECT			
GREENWICH AND LIBERTY ST. N. Y. N. Y.			
SHREVE, LAMB & HARMON ASSOCIATES P.C.			
ARCHITECTS			
475 PARK AVENUE SOUTH N. Y. N. Y. 10016			
PETERSON AND BRICKBAUER ASSOCIATED ARCHITECTS			
919 THIRD AVENUE N. Y. N. Y. 10022			
THE OFFICE OF JAMES RUDERMAN			
STRUCTURAL ENGINEERS			
315 MADISON AVENUE N. Y. N. Y. 10022			
J. A. ROS, BAUM & BOLLES			
MECH. & ELEC. ENGINEERS			
345 PARK AVENUE N. Y. N. Y. 10022			

30TH FLOOR PLAN

	PROJECT NUMBER
	7101
DRAWING NUMBER	
P-18	
DATE	
1-7-72	
SCALE	
1/4" = 1'-0"	

NOTES
 1) SEE TABLE ROOM DETAILS
 2) SEE DRAWING P-17
 3) SEE DRAWING P-19
 4) SEE DRAWING P-20

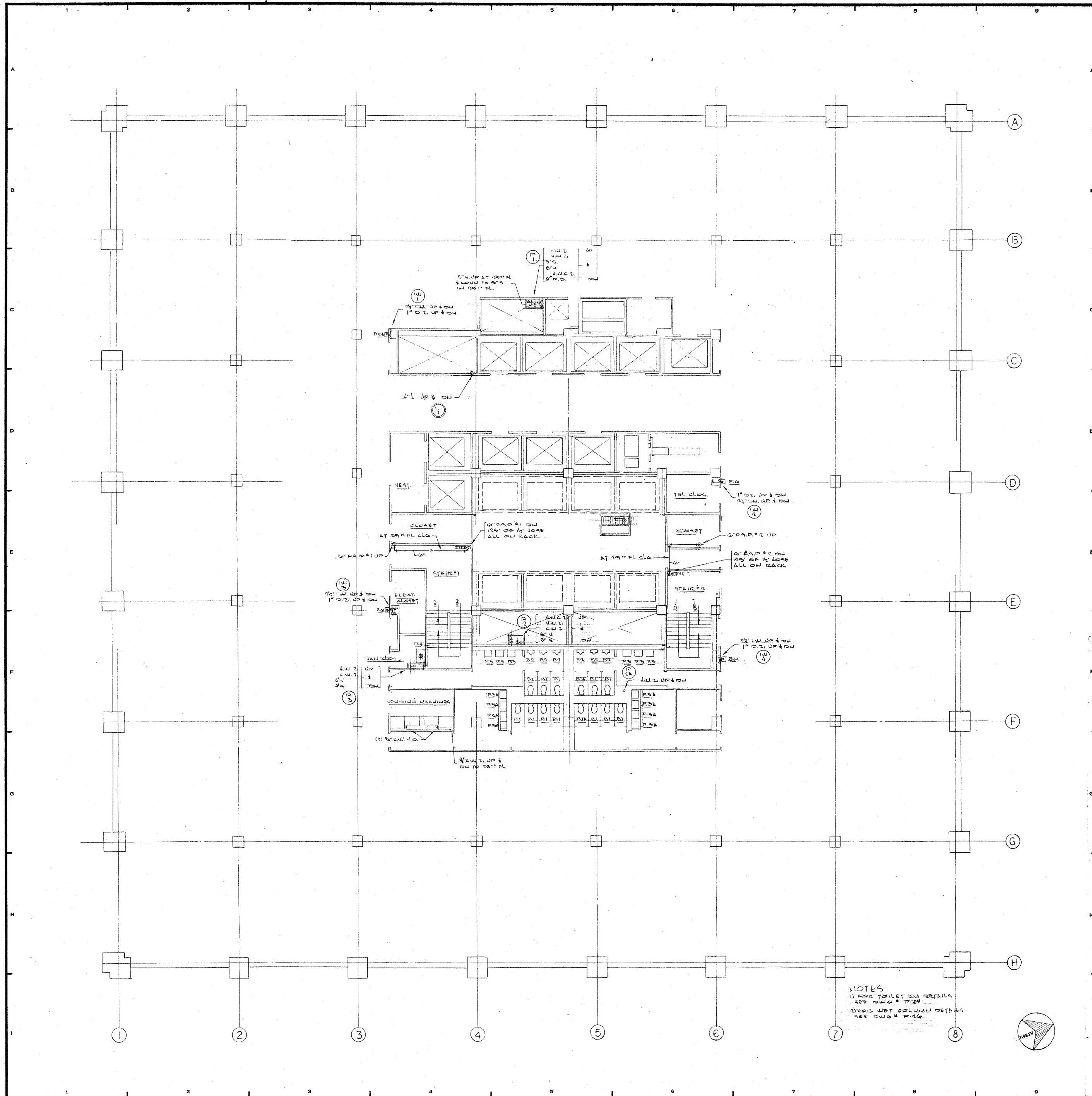

NOTES
 1. FOR TOILET RM DETAILS
 SEE DWG # P-24
 2. FOR WET ROOM DETAILS
 SEE DWG # P-26

REVISIONS		
NO.	DATE	DESCRIPTION

ISSUED TO	NO.	DATE	PKG. NO.
BANKERS TRUST PLAZA			
A FISHER BROTHERS PROJECT			
GREENWICH AND LIBERTY ST. N. Y. N. Y.			
SHREVE, LAMB & HARMON ASSOCIATES P.C. ARCHITECTS			
475 PARK AVENUE SOUTH N. Y. N. Y. 10016			
PETERSON AND BRICKBAUER ASSOCIATED ARCHITECTS			
919 THIRD AVENUE N. Y. N. Y. 10022			
THE OFFICE OF JAMES RUDERMAN STRUCTURAL ENGINEERS			
515 MADISON AVENUE N. Y. N. Y. 10022			
JAROS, BAUM & BOLLES MECH. & ELEC. ENGINEERS			
345 PARK AVENUE N. Y. N. Y. 10022			
28TH & 29TH FLOOR PLAN			
	PROJECT NUMBER		
	7101		
	DRAWING NUMBER		
	P-17		
DATE			
1-7-72			
SCALE			
1" = 1'-0"			

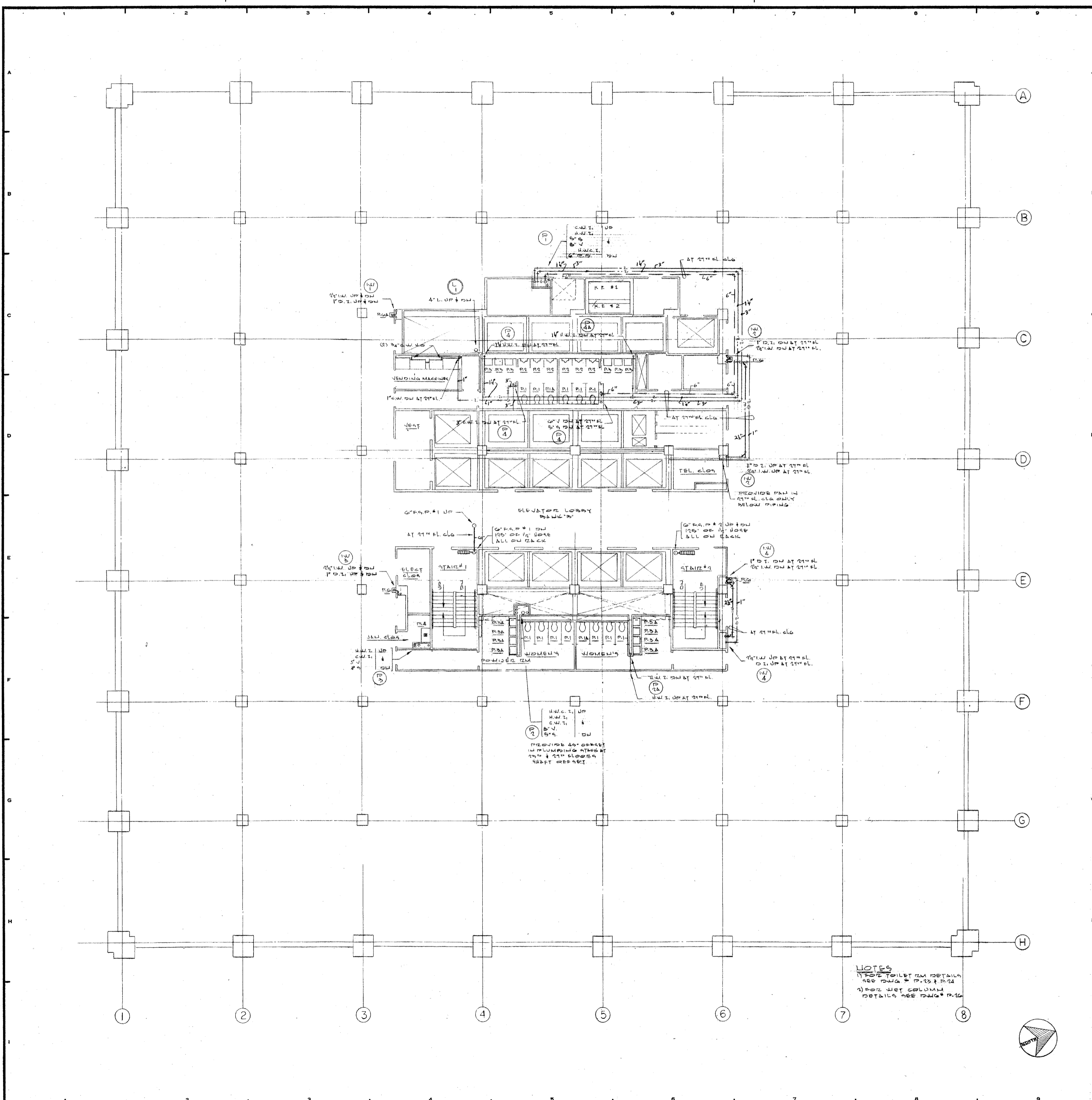

REVISIONS		
NO.	DATE	DESCRIPTION

ISSUED TO	NO.	DATE	PKG. NO.
BANKERS TRUST PLAZA			

A FISHER BROTHERS PROJECT

GREENWICH AND LIBERTY ST. N.Y. N.Y.

SHREVE, LAMB & HARMON ASSOCIATES P.C. ARCHITECTS
475 PARK AVENUE SOUTH N.Y. N.Y. 10016

PETERSON AND BRICKBAUER ASSOCIATED ARCHITECTS
919 THIRD AVENUE N.Y. N.Y. 10022

THE OFFICE OF JAMES RUDERMAN STRUCTURAL ENGINEERS
515 MADISON AVENUE N.Y. N.Y. 10022

JAROS, BAUM & BOLLES MECHANICAL ENGINEERS
345 PARK AVENUE N.Y. N.Y. 10022

22ND TO 27TH FLOOR PLAN

PROJECT NUMBER	7101
DRAWING NUMBER	P-16
DATE	1-7-72
SCALE	1/4" = 1'-0"

NOTES
 1) SEE DETAIL FOR DETAILS
 2) FOR WET COLUMN
 DETAILS SEE DRAWING P. 16

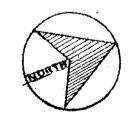

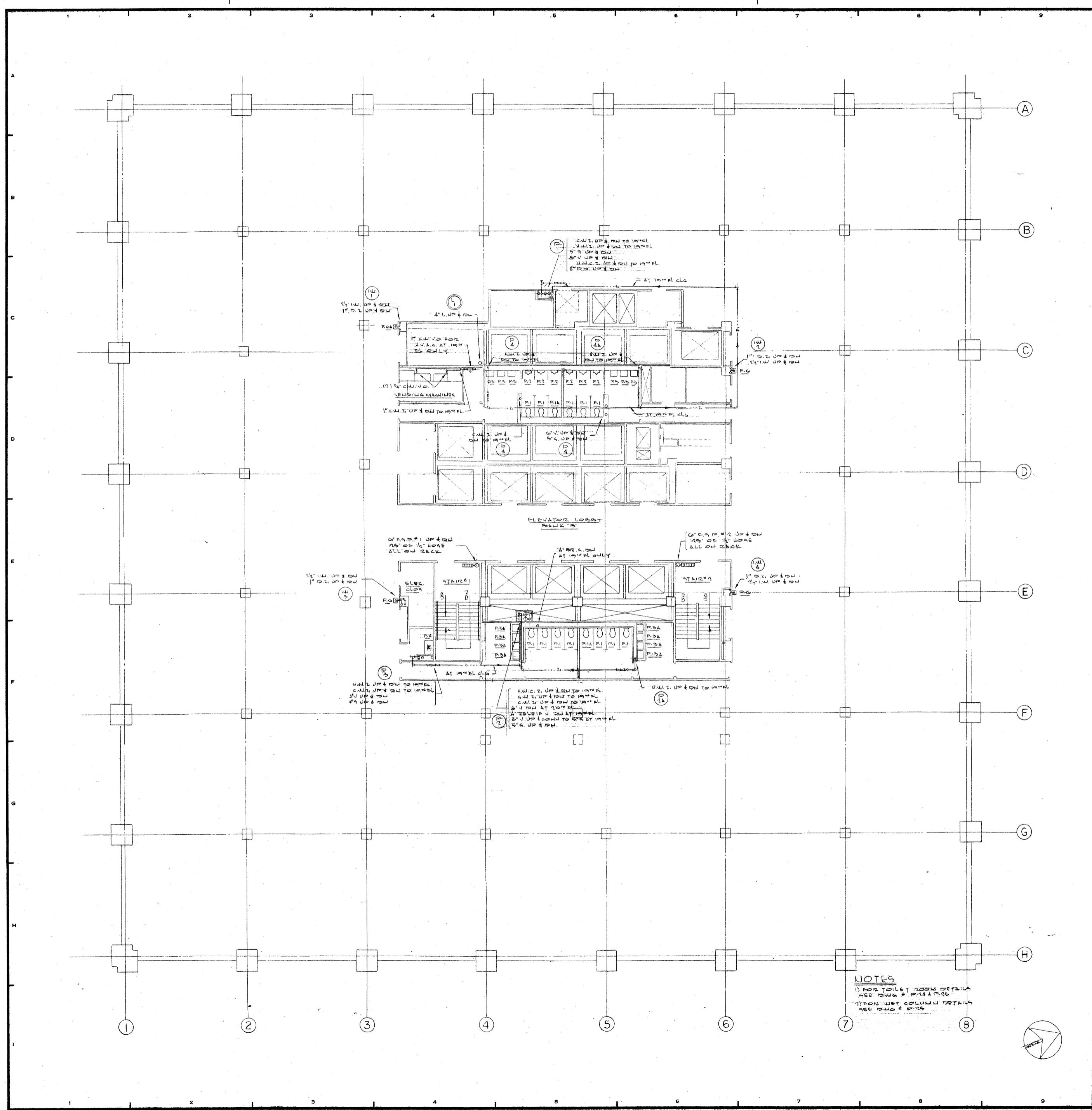

REVISIONS		
NO.	DATE	DESCRIPTION

ISSUED TO	NO.	DATE	PKG. NO.
BANKERS TRUST PLAZA			

**A FISHER BROTHERS
PROJECT**

GREENWICH AND LIBERTY ST. N. Y. N. Y.

SHREVE, LAMB & HARMON ASSOCIATES P.C.
ARCHITECTS
475 PARK AVENUE SOUTH N. Y. N. Y. 10016

PETERSON AND BRICKBAUER
ASSOCIATED ARCHITECTS
919 THIRD AVENUE N. Y. N. Y. 10022

THE OFFICE OF JAMES RUDERMAN
STRUCTURAL ENGINEERS
315 MADISON AVENUE N. Y. N. Y. 10022

JAROS, BAUM & BOLLES
MECH. & ELEC. ENGINEERS
345 PARK AVENUE N. Y. N. Y. 10022

**19TH TO 21ST
FLOOR PLAN**

PROJECT NUMBER 7101
DRAWING NUMBER P-15
DATE 1-7-72
SCALE 1/8" = 1'-0"

NOTES
 1) FOR TOILET ROOM DETAILS
 SEE DWG. # P-14 & P-15
 2) FOR DET. COLUMNS DETAILS
 SEE DWG. # P-15

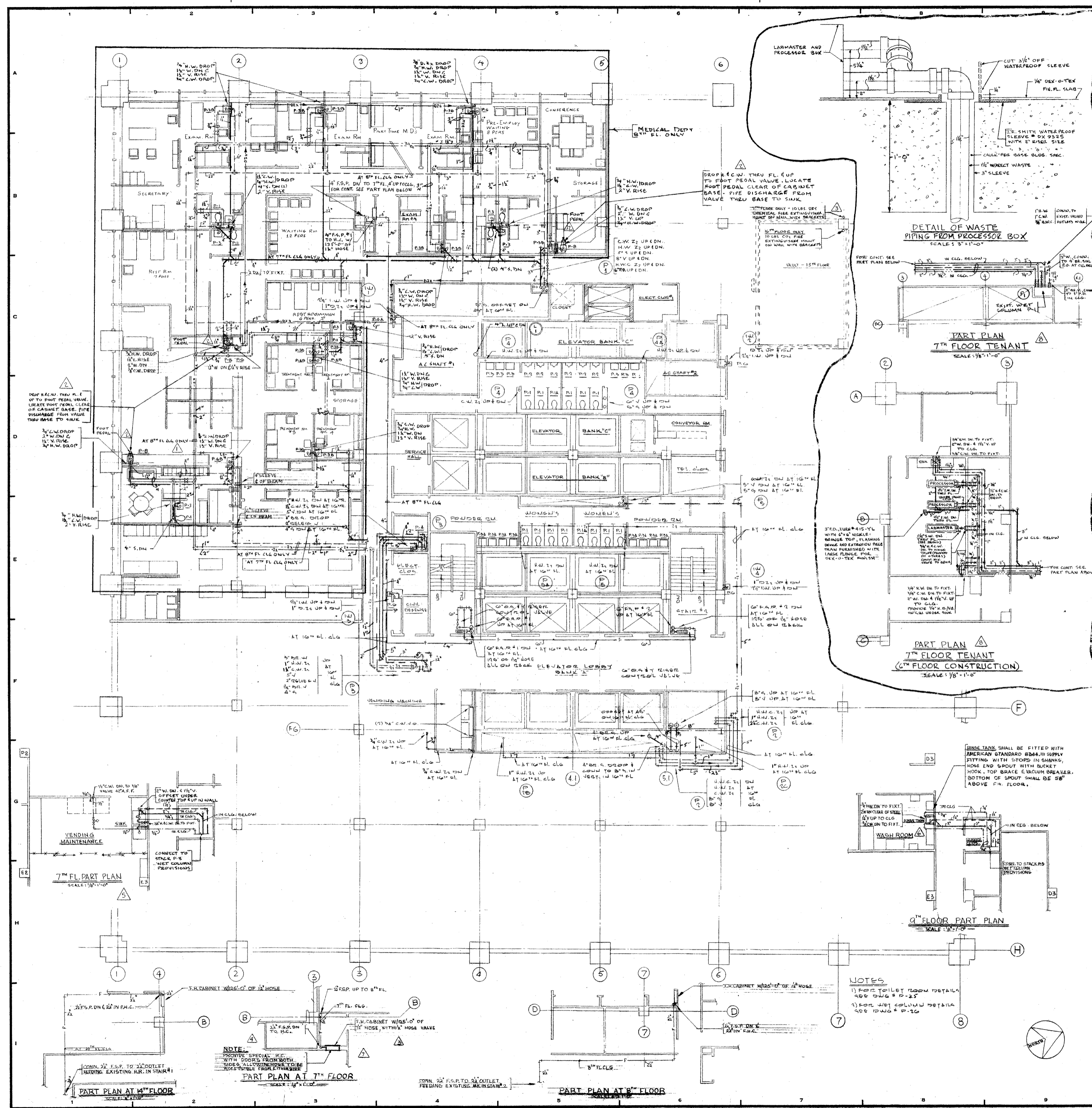

REVISIONS		
NO.	DATE	DESCRIPTION
1	5-17-72	REVISED PIPING IN MEDICAL DEPT.
2	11-10-72	REVISED FAUCETS ON P.E. SINKS FROM CONVENTIONAL FAUCETS TO FOOT PEDAL OPERATED FAUCETS.
3	2-9-73	ADDED PART PLANS INDICATING NEW H.C. AT 7 TH , 8 TH & 9 TH FL. ADDED FIRE EXTINGUISHERS AT 7 TH & 8 TH FL.
4	2-13-73	REVISED PART PLAN INDICATING NEW SINKING H.C. AT 7 TH FL.
5	3-5-73	ADDED 7 TH FL. PART PLAN
6	3-13-73	ADDED 7 TH FL. PART PLAN
7	3-15-73	RELOCATED ROSE CABINET SINK. PART 7 TH FL. PLAN
8	10-28-75	ADDED 7 TH FLOOR PART PLANS

ISSUED TO: **BANKERS TRUST PLAZA**

PROJECT: **A FISHER BROTHERS PROJECT**

ADDRESS: **GREENWICH AND LIBERTY ST. N.Y. N.Y.**

ARCHITECTS: **SHREVE, LAMB & HARMON ASSOCIATES P.C.**
475 PARK AVENUE SOUTH N.Y. N.Y. 10016

ASSOCIATED ARCHITECTS: **PETERSON AND BRICKBAUER ASSOCIATED ARCHITECTS**
919 THIRD AVENUE N.Y. N.Y. 10022

STRUCTURAL ENGINEERS: **THE OFFICE OF JAMES RUDERMAN**
515 MADISON AVENUE N.Y. N.Y. 10022

MECH. & ELEC. ENGINEERS: **J. AROS, BAUM & BOLLES**
345 PARK AVENUE N.Y. N.Y. 10022

6TH TO 16TH FLOOR PLAN

PROJECT NUMBER: **7101**

DRAWING NUMBER: **P-13**

DATE: **1-7-72**

SCALE: **1/8" = 1'-0"**

Professional Engineer Seal: **STATE OF NEW YORK**

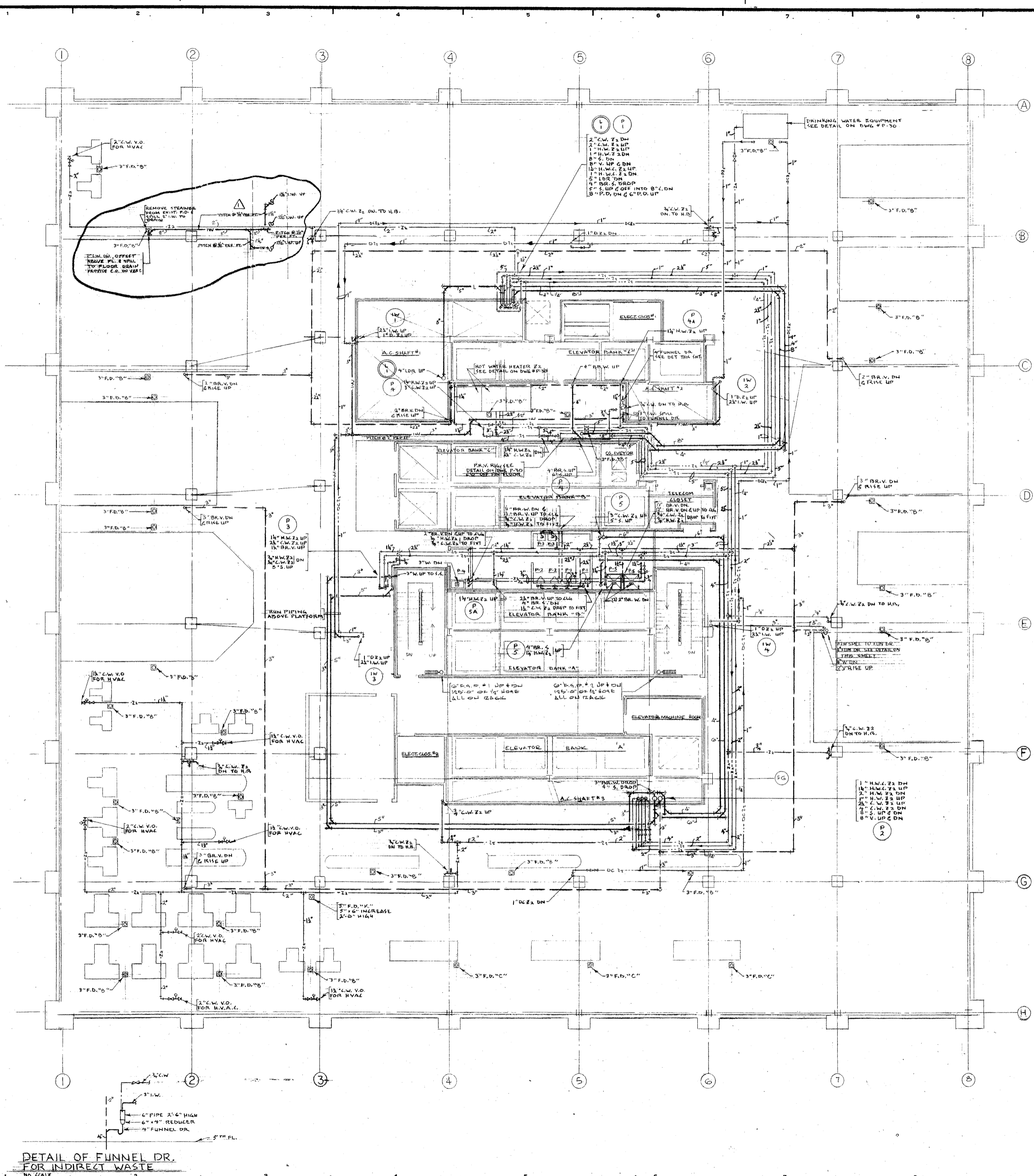

REVISIONS		
NO.	DATE	DESCRIPTION
1	OCT. 28, '75	ADDED INDIRECT WASTE PIPING FROM CASH RM. ON FLOOR ABOVE

ISSUED TO: NO. DATE: PKG. NO.

BANKERS TRUST PLAZA

A FISHER BROTHERS PROJECT

GREENWICH AND LIBERTY ST. N. Y. N. Y.

SHREVE, LAMB & HARMON ASSOCIATES P.C. ARCHITECTS
475 PARK AVENUE SOUTH N. Y. N. Y. 10016

PETERSON AND BRICKBAUER ASSOCIATED ARCHITECTS
919 THIRD AVENUE N. Y. N. Y. 10022

THE OFFICE OF JAMES RUDERMAN STRUCTURAL ENGINEERS
315 MADISON AVENUE N. Y. N. Y. 10022

JAROS, BAUM & BOLLES MECH. & ELEC. ENGINEERS
345 PARK AVENUE N. Y. N. Y. 10022

5TH FLOOR PLAN

PROJECT NUMBER: **7101**

DRAWING NUMBER: **P-12**

DATE: 1-7-72

SCALE:

Professional Engineer Seal: STATE OF NEW YORK, JAMES RUDERMAN, No. 2110, LICENSED PROFESSIONAL ENGINEER

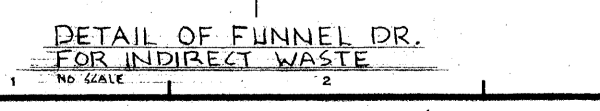

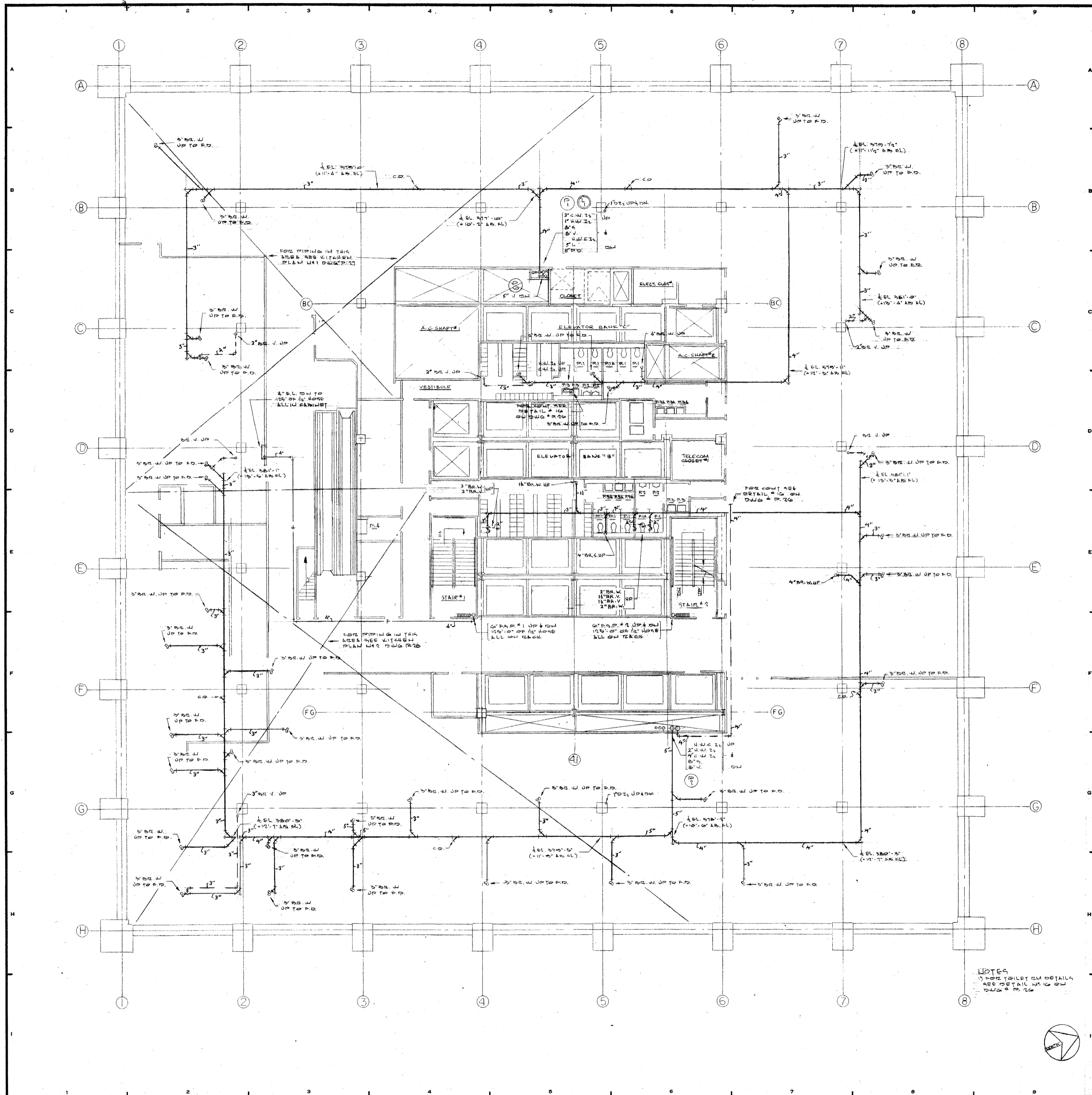

REVISIONS		
NO.	DATE	DESCRIPTION

ISSUED TO	NO.	DATE	PKG. NO.
BANKERS TRUST PLAZA			
A FISHER BROTHERS PROJECT			
GREENWICH AND LIBERTY ST. N. Y. N. Y.			
SHREVE, LAMB & HARMON ASSOCIATES P.C. ARCHITECTS			
475 PARK AVENUE SOUTH N. Y. N. Y. 10016			
PETERSON AND BRICKBAUER ASSOCIATED ARCHITECTS			
919 THIRD AVENUE N. Y. N. Y. 10022			
THE OFFICE OF JAMES RUDERMAN STRUCTURAL ENGINEERS			
515 MADISON AVENUE N. Y. N. Y. 10022			
J A R O S . B A U M & B O L L E S MECH. & ELEC. ENGINEERS			
345 PARK AVENUE N. Y. N. Y. 10022			

4TH FLOOR PLAN

PROJECT NUMBER	7101
DRAWING NUMBER	P-11
DATE	1-7-72
SCALE	1/4" = 1'-0"

NOTES:
 1) SEE TABLE ON DETAILS
 2) SEE DETAIL W. 10 ON DRAWING P. 12

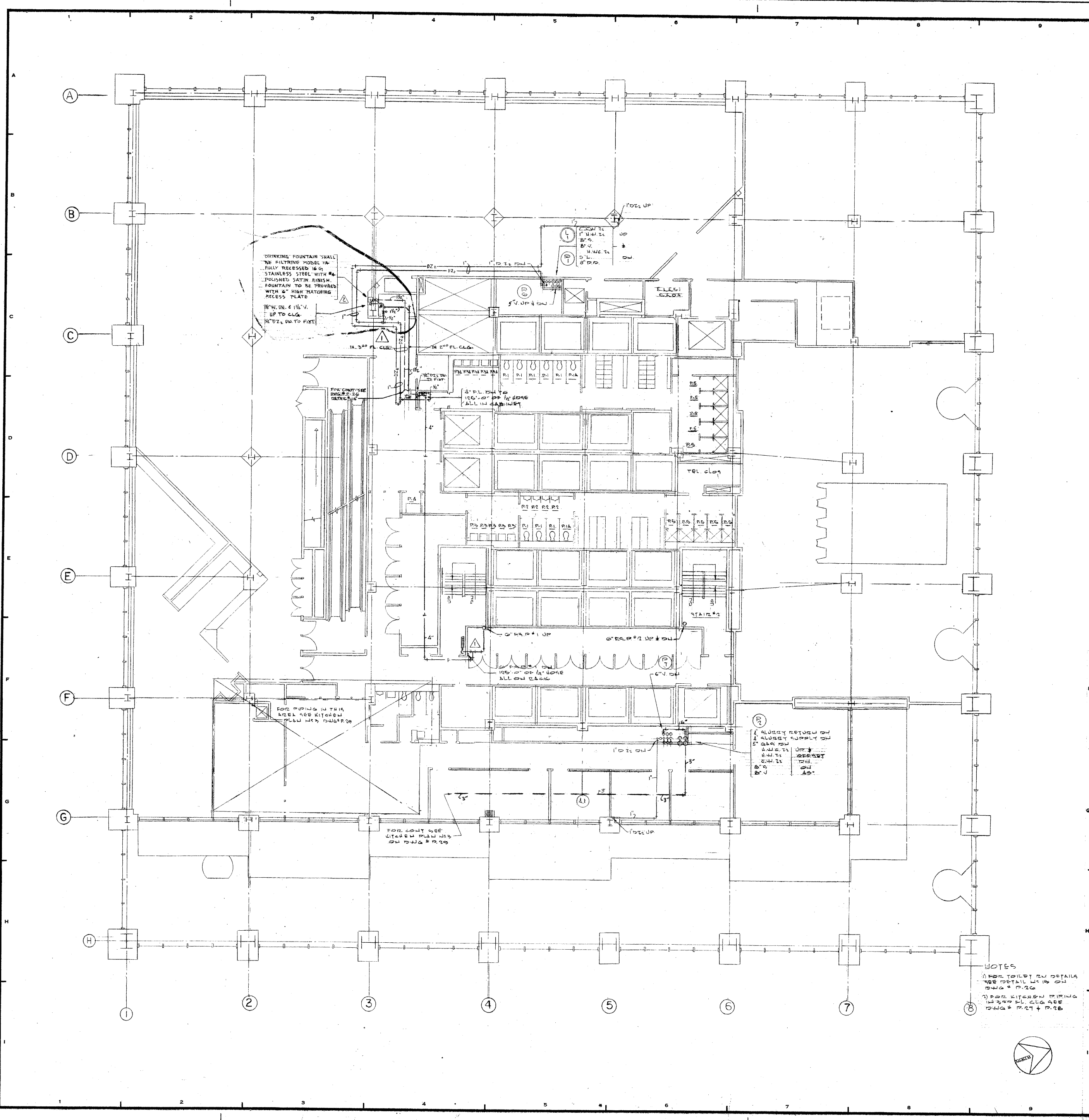

REVISIONS		
NO.	DATE	DESCRIPTION
1	AUG. 9, 1971	REVISED DWG. ARCHITECTURELY RELOCATED (1) NOSE CABINET & (2) NOSE CAGE ADDED (3) DRINKING FOUNTAIN & PIPING.
2	MAY 15, 1972	REPLACED T-6 DRINKING FOUNTAIN WITH FLUSH TYPE AT COL. 5-3.

ISSUED TO	NO.	DATE	PKG. NO.
BANKERS TRUST PLAZA			
A FISHER BROTHERS PROJECT			
GREENWICH AND LIBERTY ST. N. Y. N. Y.			
SHREVE, LAMB & HARMON ASSOCIATES P.C. ARCHITECTS			
475 PARK AVENUE SOUTH N. Y. N. Y. 10016			
PETERSON AND BRICKBAUER ASSOCIATED ARCHITECTS			
919 THIRD AVENUE N. Y. N. Y. 10022			
THE OFFICE OF JAMES RUDERMAN STRUCTURAL ENGINEERS			
515 MADISON AVENUE N. Y. N. Y. 10022			
J. AROS, BAUM & BOLLES MECH. & ELEC. ENGINEERS			
345 PARK AVENUE N. Y. N. Y. 10022			

3RD FLOOR PLAN

PROJECT NUMBER	7101
DRAWING NUMBER	P-10
DATE	1-7-72
SCALE	1" = 10'

PROJECT NUMBER: 7101
 DRAWING NUMBER: P-10
 DATE: 1-7-72
 SCALE: 1" = 10'

NOTES
 1) WORK TO BE DONE BY OTHERS - SEE DETAIL AT DWG # P-20
 2) WORK TO BE DONE BY OTHERS - SEE DETAIL AT DWG # P-27 & P-28

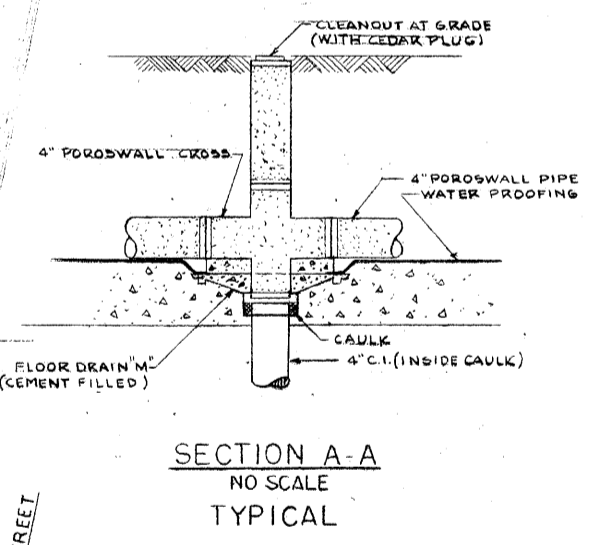
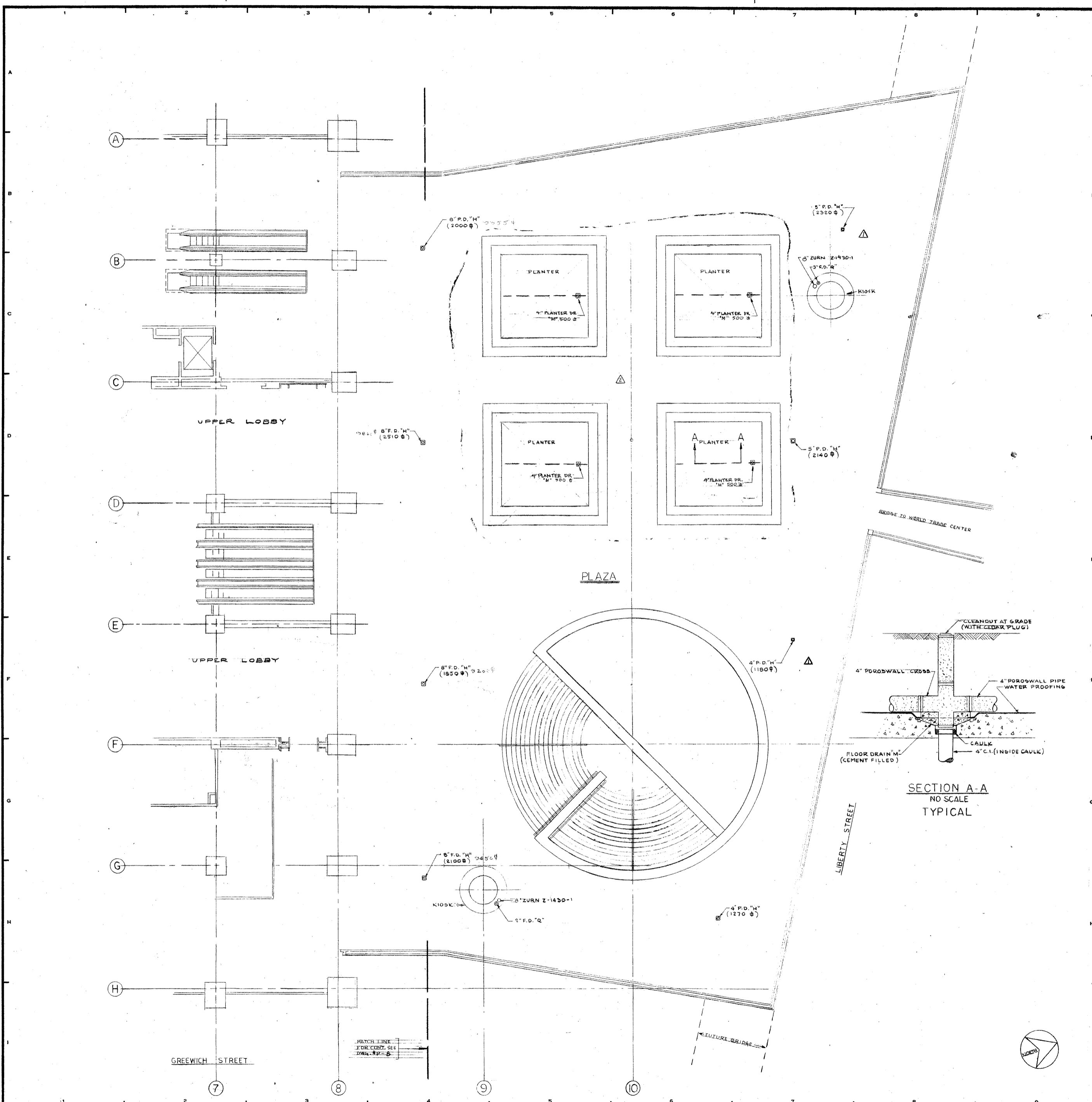

REVISIONS		
NO.	DATE	DESCRIPTION
1	8-9-72	RELOCATED PLAZA DRAINS
2	8-18-72	RELOCATED PLANTING BOX DRAINS AS PER ARCHITECT REQUEST

ISSUED TO	NO.	DATE	PKG. NO.
BANKERS TRUST PLAZA			
A FISHER BROTHERS PROJECT			
GREENWICH AND LIBERTY ST. N. Y. N. Y.			
SHREVE, LAMB & HARMON ASSOCIATES P.C. ARCHITECTS			
475 PARK AVENUE SOUTH N. Y. N. Y. 10016			
PETERSON AND BRICKBAUER ASSOCIATED ARCHITECTS			
919 THIRD AVENUE N. Y. N. Y. 10022			
THE OFFICE OF JAMES RUDERMAN STRUCTURAL ENGINEERS			
515 MADISON AVENUE N. Y. N. Y. 10022			
JAROS, BAUM & BOLLES MECHANICAL ENGINEERS			
345 PARK AVENUE N. Y. N. Y. 10022			

2ND FLOOR NORTH PLAZA LEVEL

	PROJECT NUMBER
	7101
	DRAWING NUMBER
	P-9
DATE	8-7-72
SCALE	1/8" = 1'-0"

James E. Ruderman

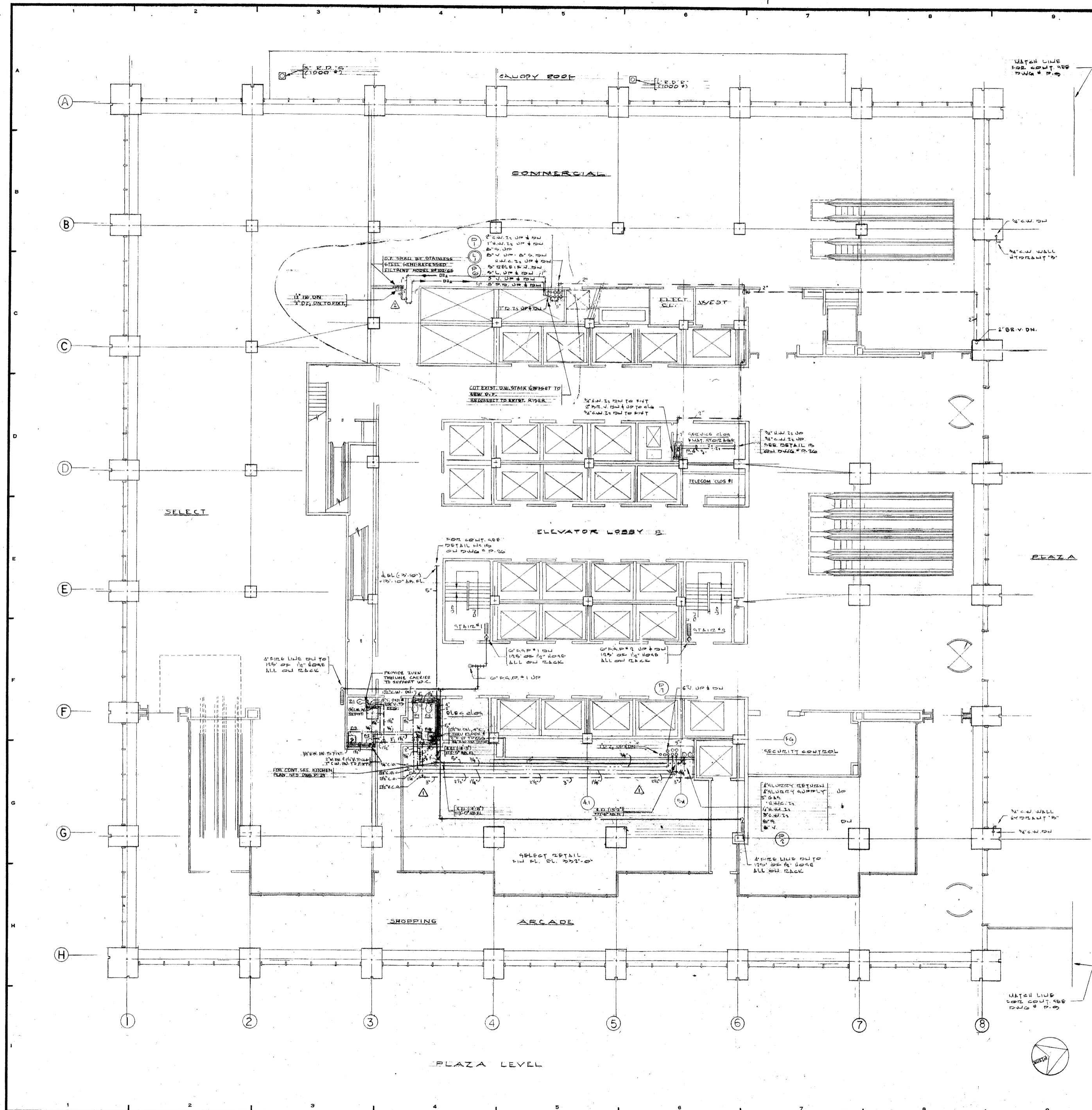

REVISIONS		
NO.	DATE	DESCRIPTION
1	8-9-72	ADDED TOILET SINKS - PIPING ADDED CAPPED OUTLETS TELOCATED HOSE RACK
2	7-19-72	ADDED R.F. IN BRANCH BANK AREA

ISSUED TO	NO.	DATE	PKG. NO.
-----------	-----	------	----------

**BANKERS TRUST
PLAZA**

**A FISHER BROTHERS
PROJECT**

GREENWICH AND LIBERTY ST. N. Y. N. Y.

**SHREVE, LAMB & HARMON ASSOCIATES P.C.
ARCHITECTS**
475 PARK AVENUE SOUTH N. Y. N. Y. 10016

**PETERSON AND BRICKBAUER
ASSOCIATED ARCHITECTS**
919 THIRD AVENUE N. Y. N. Y. 10022

**THE OFFICE OF JAMES RUDERMAN
STRUCTURAL ENGINEERS**
515 MADISON AVENUE N. Y. N. Y. 10022

**J. AROS, BAUM & BOLLES
MECH. & ELEC. ENGINEERS**
345 PARK AVENUE N. Y. N. Y. 10022

**2ND FLOOR SOUTH
PLAZA LEVEL**



PROJECT NUMBER	7101
DRAWING NUMBER	P-8
DATE	1-7-72
SCALE	1/8" = 1'-0"

James R. Ruderman

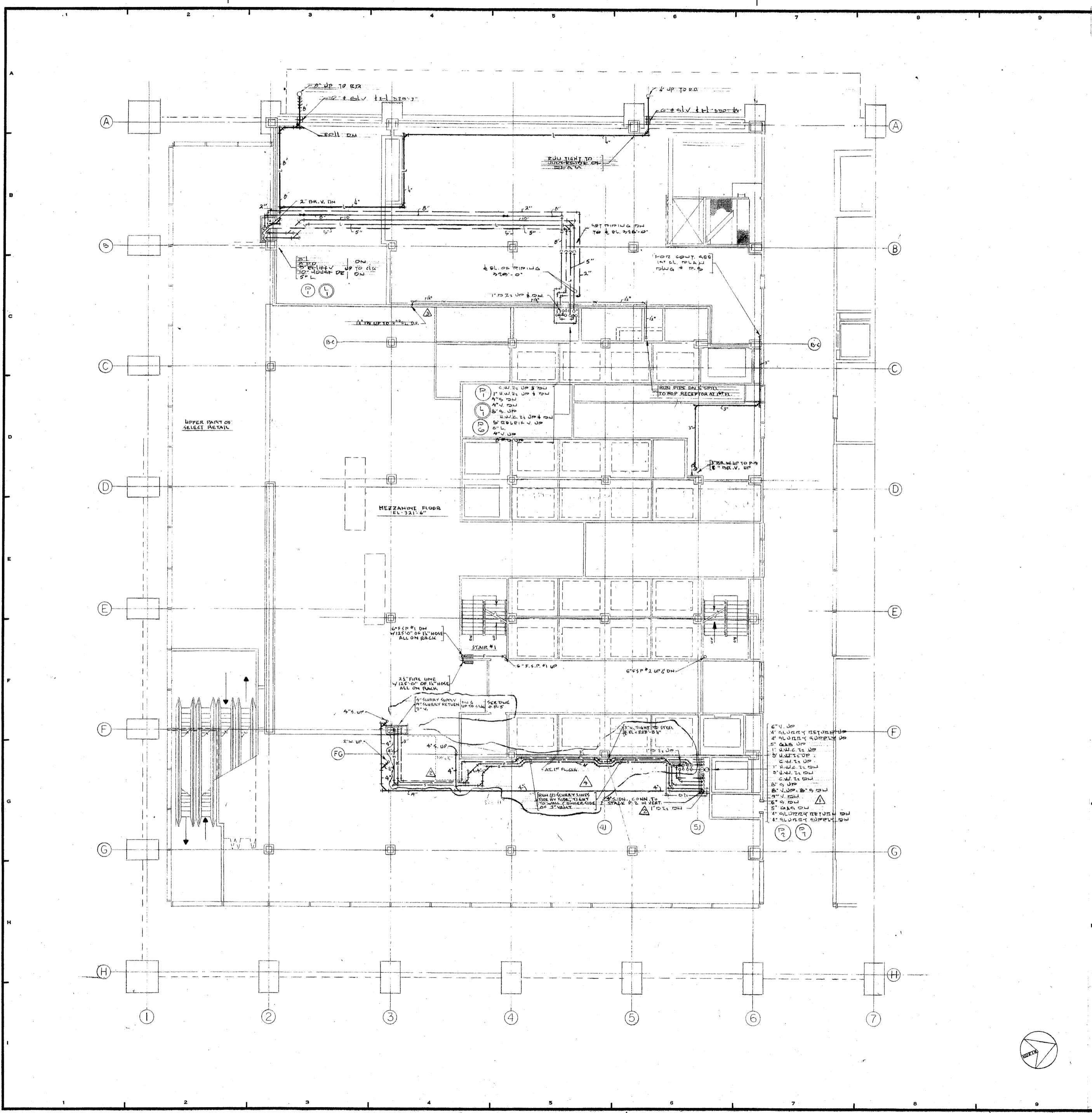

REVISIONS		
NO.	DATE	DESCRIPTION
1	FEB 2, 1972	REVISED TO AGREE WITH RISER
2	AUG 9, 1972	ADDED PIPING FOR SECOND FL. TOILET RM.
3	FEB 73	ADDED IN PIPING FOR SECOND FL. TOILET
4	3-4-74	REVISED PIPING FROM KITCHEN WASTE DISPOSAL ROOM

ISSUED TO	NO.	DATE	PKG. NO.
BANKERS TRUST PLAZA			
A FISHER BROTHERS PROJECT			
GREENWICH AND LIBERTY ST. N. Y. N. Y.			
SHREVE, LAMBA & HARMON ASSOCIATES P.C. ARCHITECTS			
475 PARK AVENUE SOUTH N. Y. N. Y. 10016			
PETERSON AND BRICKBAUER ASSOCIATED ARCHITECTS			
919 THIRD AVENUE N. Y. N. Y. 10022			
THE OFFICE OF JAMES RUDERMAN STRUCTURAL ENGINEERS			
515 MADISON AVENUE N. Y. N. Y. 10022			
J. A. ROS, BAUM & BOLLES MECH. & ELEC. ENGINEERS			
345 PARK AVENUE N. Y. N. Y. 10022			

MEZZANINE FLOOR PLAN

	PROJECT NUMBER	7101
	DRAWING NUMBER	P-7
	DATE	1-7-72
	SCALE	1/4" = 1'-0"

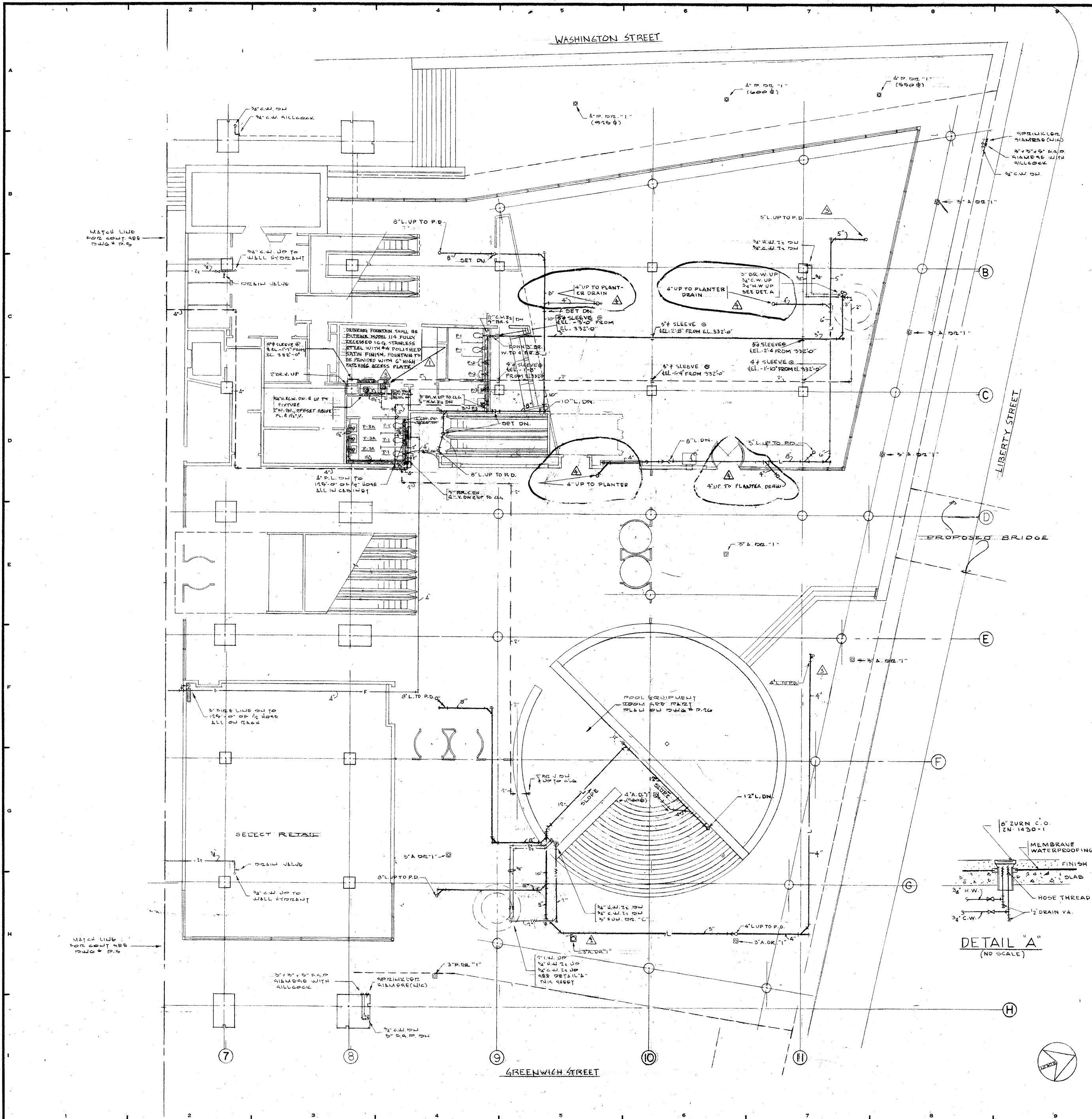

REVISIONS		
NO.	DATE	DESCRIPTION
1	MARCH 9, 1972	ADDED DWYER UNIT & PIPING
2	7-17-72	ADDED PLAZA DRAIN ACCORDANCE WITH ROOM DWS
3	8-9-72	RELOCATED L.P. PIPING TO P.D. REVISED TOILET RM. PIPING ADDED DRAINING FOUNTAIN
4	8-18-72	REVISED L.P. PIPING IN ACCORD WITH RELOCATED FOUNTAIN DRAIN

ISSUED TO	NO.	DATE	PKG. NO.
BANKERS TRUST PLAZA			
A FISHER BROTHERS PROJECT			
GREENWICH AND LIBERTY ST. N. Y. N. Y.			
SHRIVE, LAMB & HARMON ASSOCIATES PC ARCHITECTS			
475 PARK AVENUE SOUTH N. Y. N. Y. 10016			
PETERSON AND BRICKBAUER ASSOCIATED ARCHITECTS			
919 THIRD AVENUE N. Y. N. Y. 10022			
THE OFFICE OF JAMES RUDERMAN STRUCTURAL ENGINEERS			
515 MADISON AVENUE N. Y. N. Y. 10022			
J. A. ROS, BAUM & BOLLES MECH. & ELEC. ENGINEERS			
345 PARK AVENUE N. Y. N. Y. 10022			

FIRST FLOOR NORTH STREET LEVEL

	PROJECT NUMBER
	7101
	DRAWING NUMBER
P-6	
DATE	1-7-72
SCALE	1/8" = 1'-0"

James A. Ruderman

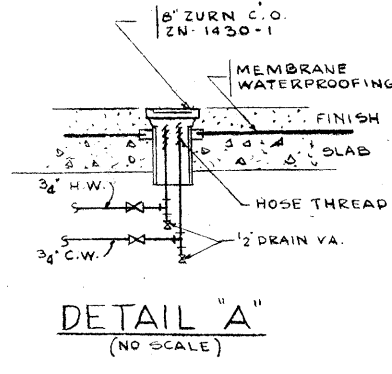

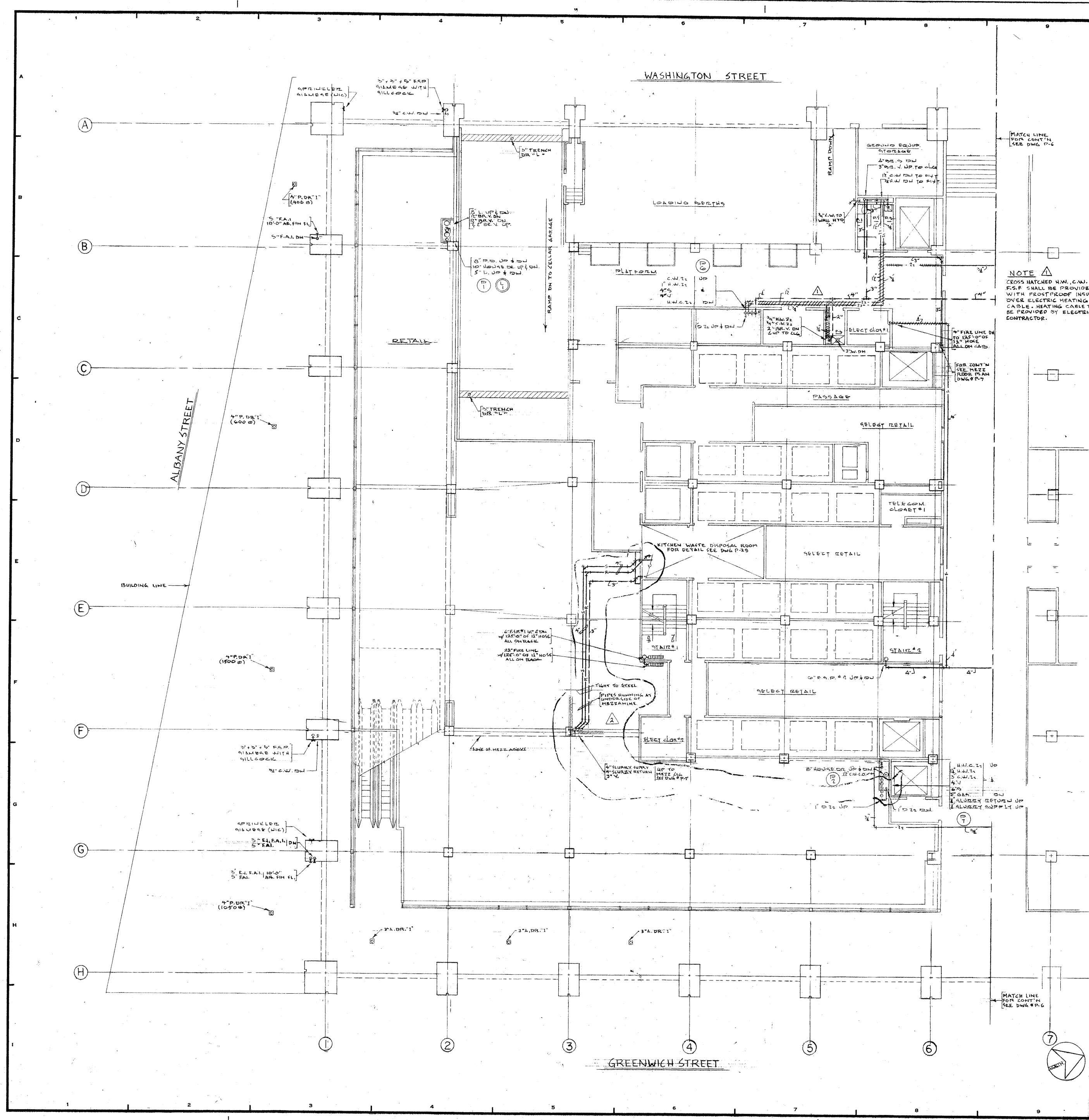

REVISIONS		
NO.	DATE	DESCRIPTION
1	9-17-73	ADDED ELECTRIC HEATING CABLE & PROSTROOFING TO C.W., H.W., & P.S.P. LOCATED IN LOADING PLATFORM AREA
2	9-4-74	REROUTED PIPING FROM KITCHEN WASTE DISPOSAL RM.

NOTE CROSS HATCHED H.W., C.W. & P.S.P. SHALL BE PROVIDED WITH PROSTROOF INSULATION OVER ELECTRIC HEATING CABLE. HEATING CABLE TO BE PROVIDED BY ELECTRICAL CONTRACTOR.

ISSUED TO	NO.	DATE	PKG. NO.
BANKERS TRUST PLAZA			
A FISHER BROTHERS PROJECT			
GREENWICH AND LIBERTY ST. N.Y. N.Y.			
SHREVE, LAMB & HARMON ASSOCIATES P.C. ARCHITECTS			
475 PARK AVENUE SOUTH N.Y. N.Y. 10016			
PETERSON AND BRICKBAUER ASSOCIATED ARCHITECTS			
919 THIRD AVENUE N.Y. N.Y. 10022			
THE OFFICE OF JAMES RUDERMAN STRUCTURAL ENGINEERS			
515 MADISON AVENUE N.Y. N.Y. 10022			
JAROS, BAUM & BOLLES MECH. & ELEC. ENGINEERS			
345 PARK AVENUE N.Y. N.Y. 10022			

FIRST FLOOR SOUTH STREET LEVEL

	PROJECT NUMBER	7101
	DRAWING NUMBER	P-5
	DATE	7-72
	SCALE	1/8" = 1'-0"

James Ruderman

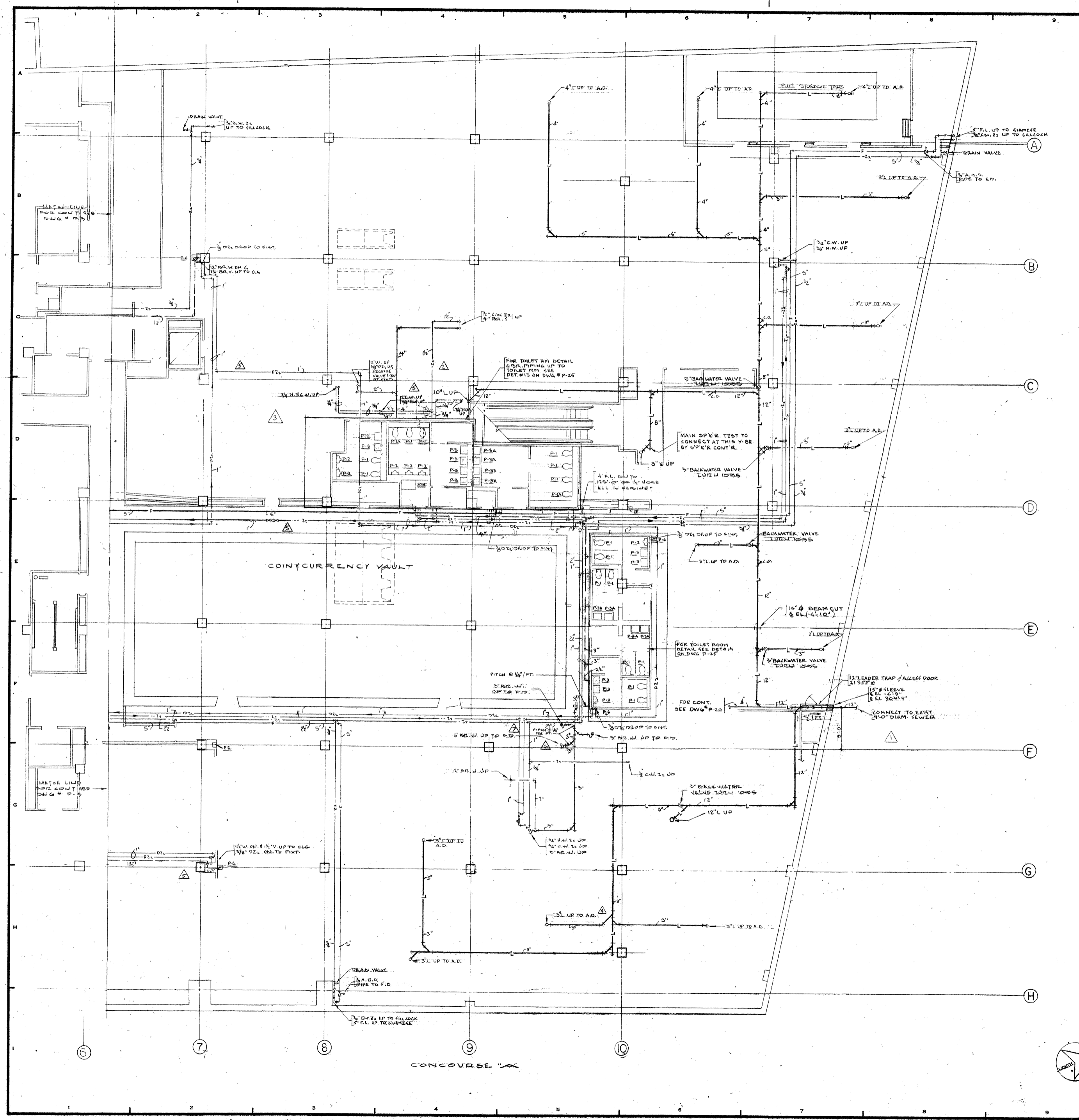

REVISIONS		
NO.	DATE	DESCRIPTION
1	FEB 2, 1972	LOCATED HOUSE SEWER FROM BASE COLUMN
2	MARCH 9, 1972	ADDED PIPING FOR DRYER UNIT
3	5-11-72	REV. TOILET ROOM AS CIRCLED
4	7-21-72	ADDED PIPING TO PLAZA DRAIN
5	8-9-72	RELOCATED D.S. & PIPING FROM COL. G.G. TO COL. 7.G. REVISED PIPING FOR 1 1/2" PL. BASE TOILET RM.
6	DEC 11, 1972	INCREASED PIPE SIZES & FITTINGS FROM P.O. EQUIP. RM. DRAIN
7	1-5-72	REDUCED PIPE SIZE FROM P.O. EQUIP. RM. DRAIN

ISSUED TO: NO. DATE PKG. NO.
BANKERS TRUST PLAZA

A FISHER BROTHERS PROJECT

GREENWICH AND LIBERTY ST. N.Y. N.Y.

SHREVE, LAMB & HARMON ASSOCIATES P.C. ARCHITECTS
 475 PARK AVENUE SOUTH N.Y. N.Y. 10016

PETERSON AND BRICKBAUER ASSOCIATED ARCHITECTS
 919 THIRD AVENUE N.Y. N.Y. 10022

THE OFFICE OF JAMES RUDERMAN STRUCTURAL ENGINEERS
 515 MADISON AVENUE N.Y. N.Y. 10022

J. AROS, BAUM & BOLLES MECH. & ELEC. ENGINEERS
 345 PARK AVENUE N.Y. N.Y. 10022

CELLAR NORTH LEVEL A

PROJECT NUMBER
7101
 DRAWING NUMBER
P-4
 DATE
 1-7-72
 SCALE
 1/8" = 1'-0"



James Ruderman

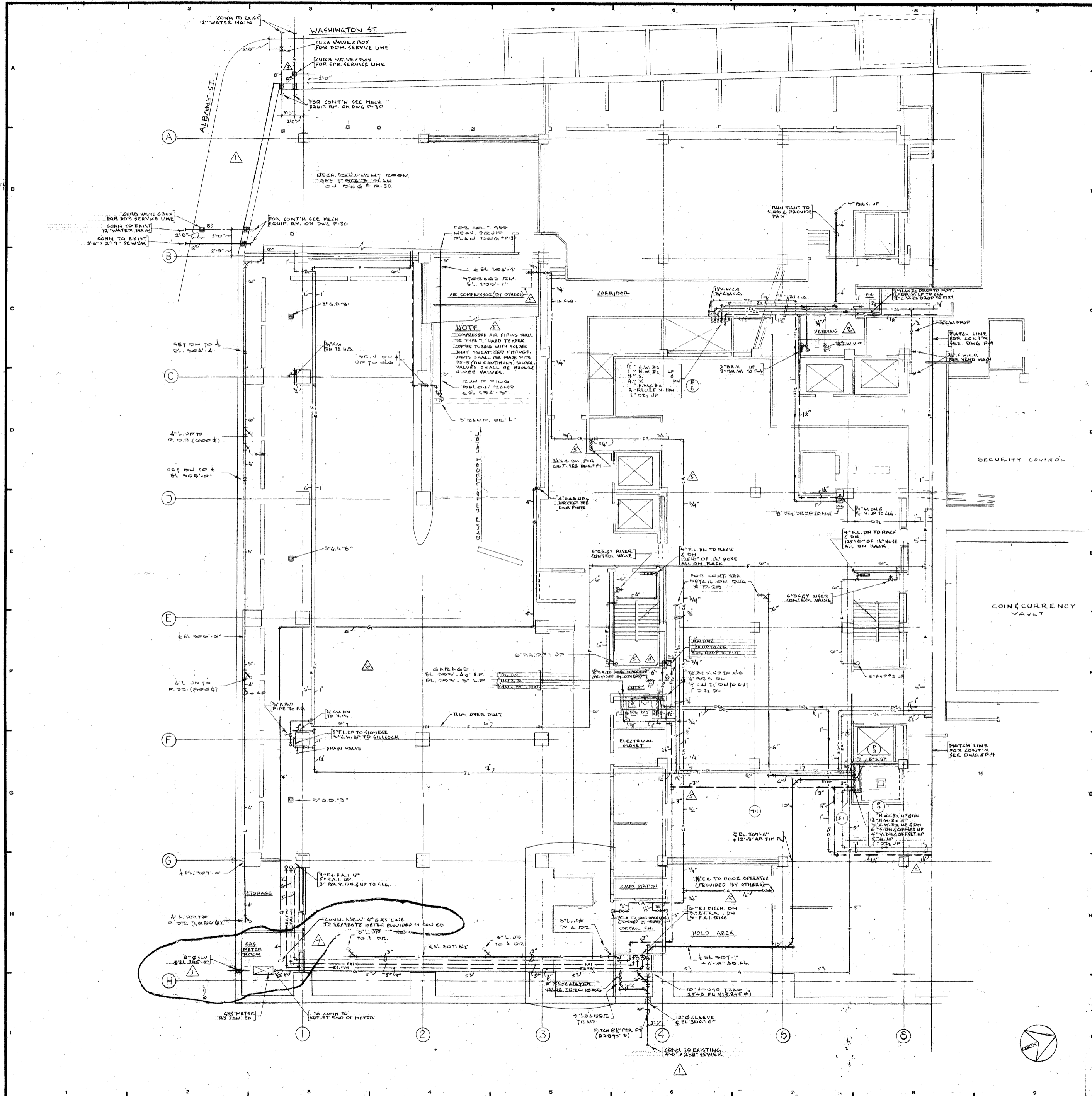

REVISIONS		
NO.	DATE	DESCRIPTION
1	FEB 2, 1972	LOCATED HOUSE SEWER AND BLDG WATER SERVICES AT MECH RM. AND LOCATED CURB PORTS AT ALBANY & WASHINGTON ST'S. LOCATED SLEEVES FROM D.P.A. COLUMN. CHANGED CURVE AT GAS SERVICE FROM 6" TO 8"
2	AUG 9, 1972	RELOCATED SLOP SINK & REVISED PIPING. SEE C.M. REVISED D.F. PIPING AT GR. 2 & 3
3	OCTOBER 1, 1972	REVISED SINK MAIN PIPE SIZE
4	NOV. 18, 1972	ADDED D.P. & PIPING
5	MARCH 4, 1974	ADDED COMPRESSED AIR PIPING FOR PNEUMATIC DOOR OPERATORS (PROVIDED BY OTHERS)
6	MAY 26, 1974	ADDED GAS PIPING FOR HAO TAI
7	OCT. 9, 1979	INDICATED HAO TAI GAS SVCS. TO BE CONNECTED TO SEPARATE METE

ISSUED TO: NO. DATE: MKG. NO.

BANKERS TRUST PLAZA

A FISHER BROTHERS PROJECT

GREENWICH AND LIBERTY ST. N.Y. N.Y.

SHREVE, LAMB & HARMON ASSOCIATES P.C. ARCHITECTS
475 PARK AVENUE SOUTH N.Y. N.Y. 10016

PETERSON AND BRICKBAUER ASSOCIATED ARCHITECTS
919 THIRD AVENUE N.Y. N.Y. 10022

THE OFFICE OF JAMES RUDERMAN STRUCTURAL ENGINEERS
515 MADISON AVENUE N.Y. N.Y. 10022

JAROS, BAUM & BOLLES MECH. & ELEC. ENGINEERS
345 PARK AVENUE N.Y. N.Y. 10022

CELLAR SOUTH LEVEL A

PROJECT NUMBER: 7101

DRAWING NUMBER: P-3

DATE: 1-7-72

SCALE: 1/8" = 1'-0"

Professional Engineer Seal: State of New York, No. 2115, R. J. L. H.

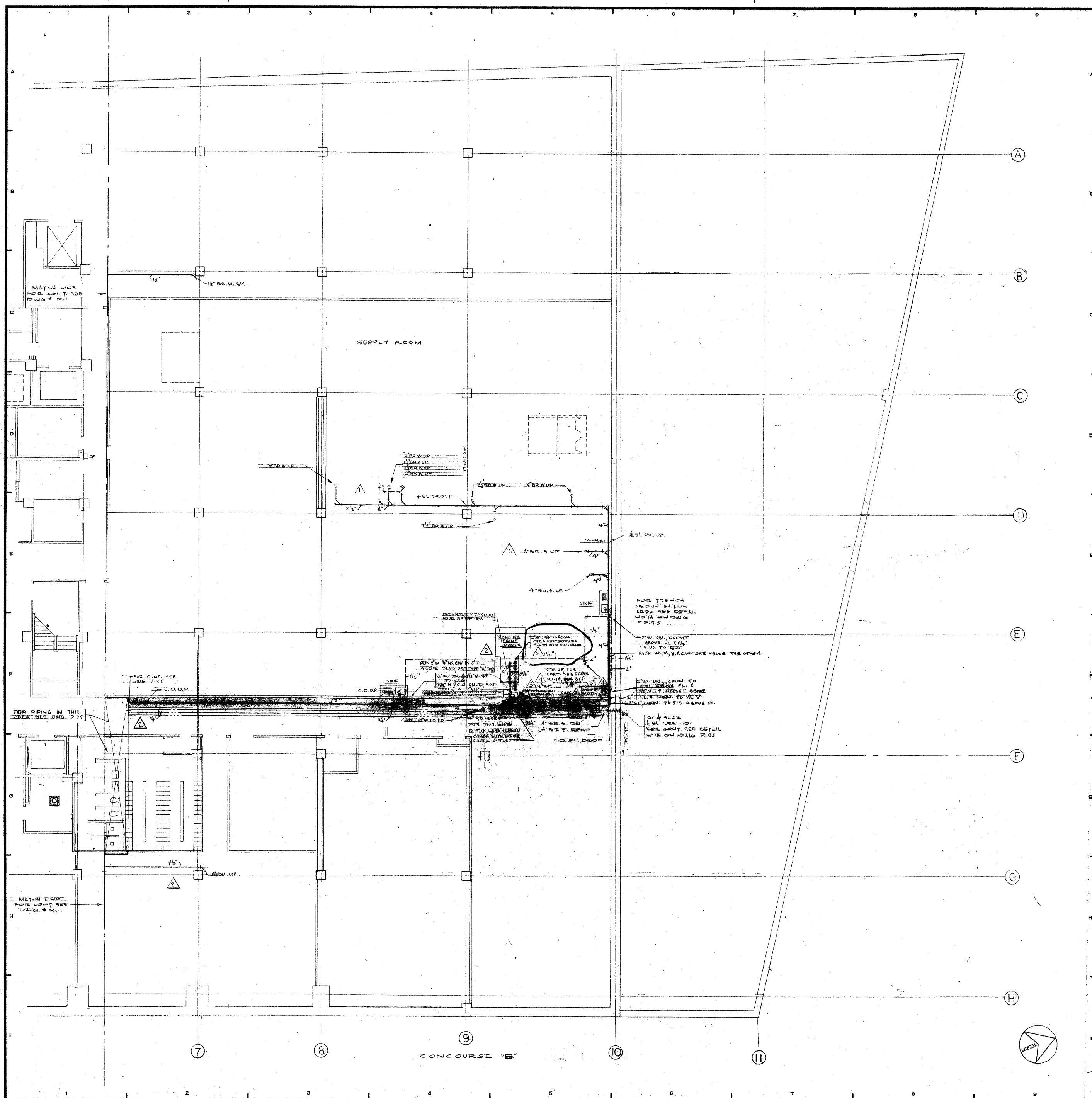

REVISIONS		
NO.	DATE	DESCRIPTION
1	6-1-72	REVISED BR. PIPING TO T&E COL. 8D
2	AUG-9-1972	ADDED PIPING FOR (S) SINKS & POSITIVE PRINT MAKER
3	DEC-11-1972	ADDED PIPING FOR POSITIVE PRINT MAKER
4	1-8-73	INCREASED BRANCH WASTE PIPE SIZE
5	12-8-73	REDUCED BRANCH WASTE PIPE SIZE
6	4-3-74	ADDED DWG. Q PIPING
7		REVISED WASTE FOR PIPING TO POSITIVE PRINT MAKER

ISSUED TO	NO.	DATE	PKG. NO.
BANKERS TRUST PLAZA			
A FISHER BROTHERS PROJECT			
GREENWICH AND LIBERTY ST. N. Y. N. Y.			
SHREVE, LAMB & HARMON ASSOCIATES P.C.			
ARCHITECTS			
475 PARK AVENUE SOUTH N. Y. N. Y. 10016			
PETERSON AND BRICKBAUER ASSOCIATED ARCHITECTS			
919 THIRD AVENUE N. Y. N. Y. 10022			
THE OFFICE OF JAMES RUDERMAN			
STRUCTURAL ENGINEERS			
515 MADISON AVENUE N. Y. N. Y. 10022			
JAROS, BAUM & BOLLES			
MECH. & ELEC. ENGINEERS			
345 PARK AVENUE N. Y. N. Y. 10022			

SUB CELLAR NORTH LEVEL B

	PROJECT NUMBER	7101
	DRAWING NUMBER	P-2
	DATE	1-7-72
	SCALE	1/8" = 1'-0"

Revised here